Good Evening

She who means no mischief does it all.—Aaron Hill.

THE GETTYSBURG TIMES

Truth, Our Guide—The Public Good, Our Aim

Weather Forecast

Eastern Pennsylvania: Fair and cooler tonight; Tuesday fair.

Aug. 18—Tues., sun rises 5:16; sets 6:59

ESTABLISHED 1902 | Member of The Associated Press | GETTYSBURG, PA., MONDAY EVENING, AUGUST 17, 1936 | Read by Nearly Everybody in Adams County | PRICE THREE CENTS

36 BUSES AND 2 BUGGIES TO BE USED BY PUPILS

County School Superintendent Sets Dates for Inspection.

RIGID FEATURES ARE SPECIFIED

Letters were mailed from the office of the county superintendent of schools at the court house this morning to secretaries of school boards in the county and to drivers of 36 school buses and two buggies to present for inspection the vehicles that are to be used in the transportaton of several hundreds of Adams county school children during the coming school term.

At least two children who attend classes in rural schools in Adams county won't ride to school during the coming year in the luxury of a heated, ventilated, well-lighted and upholstered school bus, but will travel to their classes in the old fashioned horse and buggy.

There are two buggies, each drawn by one horse, to be used to carry pupils to school in Union township. Each horse and buggy will transport one pupil. In addition to these two conveyances there will be one school bus in use in that township conveying 12 children to and from the classrooms.

A rigid set of specifications has been prepared for school buses and it was stated today at the local office of the state highway patrol that the two buggies will not slip by without inspection. They must be safe and comfortable and must carry blankets. The seats must be satisfactory.

The annual inspection of the vehicles to be used for the transportation of school children in the county is to be conducted at the local substation of the highway patrol on Buford avenue; at the Biglerville high school, and at the New Oxford high school building next Monday and Tuesday, August 24 and 25.

The following schedule has been announced by Professor J. Floyd Slaybaugh, county superintendent of schools, and will be carried out with Sergeant S. Sheaffer of the local substation in charge.

Monday, August 24, at the highway patrol substation here, Franklin township's nine buses at 8 o'clock in the morning; three from Hamiltonban township at 9 o'clock;

(Continued on Page Two)

100 ENROLL AT LEADERS' CAMP

Dr. M. Hadwin Fischer, Director, Announces Nawakwa Staff.

The two-week leadership training course at Camp Nawakwa, near Brysonia, opened today with an enrollment of 100 campers. This is the largest number to enroll in the leadership period, Dr. M. Hadwin Fischer, director, said today.

Doctor Fischer also revealed that when Camp Nawakwa closes this year it will have set a record enrollment with 730 campers and 200 leaders. It is estimated that about 1,800 visitors have been guests at Nawakwa.

Announcement also was made today of the opening of the Parish workers' seminar at the camp next Monday, August 24.

Another camp project, the laboratory school, opens Tuesday in the Arendtsville Trinity Lutheran church. Leaders will travel daily from Nawakwa for the sessions.

In addition to Doctor Fischer, members of the camp staff and their duties follow:

Miss LaVene Grove, associate director; Miss Gertrude Little, secretary; Miss Dorothy Sanders, nurse; Aagot Borge, music; Dr. William C. Waltemyer, Bible; the Rev. Paul E. Keyser, psychology of adolescent children; Miss Ruth Scott, dramatics; Miss Mildred E. Winston, program of Christian religion and missions; Dr. Earl S. Rudisill, president of Thiel college, Greenville, Pa., general psychology and methods of teaching and the teaching work of the church.

Miss Martha Laird, studies in worship and story telling; Dr. A. R. Wentz, life of Christ and Christian history; Mrs. Alice Gortner Fischer, guidance in Christian family; Anthony Myers, recreational and athletic director; Dr. H. D. Hoover, parish workers' seminar, and Mrs. Paul E. Keyser, Mrs. Cecil Alexander, Miss Elsie G. Locher and Miss Margaret Beard, supervisors of the laboratory school.

Racer Injured

Motorcycle Rider Fractures Skull And Arm While Riding at Latimore Valley Fair.

Arthur L. Warner, of Sparks, Maryland, was seriously injured while riding a motorcycle in a race at the Latimore Valley fair, near York Springs, Saturday.

Warner, who is 19 years old, sustained fractures of the skull and both bones in the left arm.

He was treated at the office of Dr. Robert Stoner, York Springs, and was then removed to the Hanover General hospital. Sunday afternoon he was transferred to the University of Maryland hospital, Baltimore. His condition is described as fair.

CAR TURNS OVER TWICE INJURING ONE; TRUCK HIT

Driver Loses Control As He Passes Auto Near York Springs.

TRUCKER HALTED TO GIVE TWO LIFT

One person was injured and three motor vehicles were damaged in two automobile accidents in the county, Saturday. Highway patrolmen from the local sub-station investigated the mishaps, but have laid no charges.

Kenneth Reever, 26, East Berlin R 2, a passenger in an automobile driven by Reuben Sipe, 20, Hampton, received a possible fracture of the skull, lacerations of the head and face, and suffered from shock in a crash, three miles east of York Springs on the Hanover-Carlisle road at 11:45 o'clock Saturday night. day night.

Sipe told Patrolman R. E. Mathers, of the local sub-station, that he had been driving toward York Springs at a speed of about 40 miles an hour when he passed another car traveling in the same direction after he had ascertained that there were no cars coming in the opposite direction.

Car Overturns Twice

The Hampton man said that he had passed the other car, but in driving back to the right side of the road he ran off the hard-surfaced section and then swerved sharply to the left to avoid going into the ditch at the side of the road. As he swerved the car upset and rolled over twice, crushing the top of the machine and badly damaging other parts of the automobile.

Reever is reported to have been thrown through the roof of the vehicle as it rolled over. He was taken to the Hanover hospital, where he was admitted as a patient.

Mildred V. Chronister, York Springs R. 2, gave the investigating officer a similar account of the accident. She had been driving the automobile that Sipe passed before overturning. Patrolman Mathers expressed the opinion that Sipe had lost control of his machine as he tried to return to the right side of the road.

Hits Rear of Truck

None was injured, but two vehicles damaged in an accident 300 feet west of the McSherrystown borough line on the Bonneauville road, shortly before noon, Saturday. Sergeant S. Sheaffer, of the local sub-station, investigated.

When D. M. Sheely, 62, McKnightstown R. 1, is reported to have stopped his truck suddenly to pick up several hitch-hikers whom he told the patrolman he thought he knew, the rear of his truck was struck by a car driven by Lester Emmert, 18, 20 Linden street, Hanover.

The truck was only slightly damaged, while the front of the Emmert car was more seriously battered.

Emmert said that he had been driving west at a speed of about 20 miles an hour, but had been unable to stop when the speed of the truck ahead was suddenly checked.

LOAN TOTALS GIVEN

Federal land bank and land bank commissioner loans made to Adams county farmers from May, 1933, up to July 1 this year amounted to more than $380,000, according to a statement today from E. P. Crider, vice president of the Federal Land bank of Baltimore. A total of 165 loans have been made in the county in the three-year period. The federal land bank loaned Adams county farmers $213,000 on first mortgages in the three-year period, and loaned $167,000 from funds of the land bank commissioner on first and second mortgage security.

Card party Wednesday evening, Parochial hall social rooms, 25c.

22 Killed When Train Ploughs Through Truck

Twenty-two men and boys were killed in Louiseville, Quebec, when a fast train ploughed through their truck. At right is a general scene of the wreck showing that the truck was shredded into splinters. Albert Lacomb e (left) was one of the few survivors. He jumped to safety. (Associated Press Photo)

OBITUARY

John D. Davis

John D. Davis, 68, died at his home in Mt. Holly Springs Sunday afternoon at 1:30 o'clock from complications. He had been ill a year, but had been bedfast only one day.

Mr. Davis was a former burgess of Mt. Holly Springs. He served one term of four years.

Surviving are his widow, Mrs. Minnie E. (Nickol) Davis; three step-children, Roy D. Shank and Joseph Shank, both of Mt. Holly Springs, and Mrs. Charles Zerbe, at home; three grandchildren, and two sisters, Mrs. Melvin D. Slaybaugh, Mont Alto R. 6, and Mrs. Lulu A. Yingst, Gardners R. 2.

Funeral services Wednesday afternoon at 2:30 o'clock from the late home, the Rev. H. L. Brininger, Evangelical minister, officiating. Interment in Mt. Holly Springs cemetery.

Friends may call at the home Tuesday evening between 7 and 9 o'clock.

Mrs. Effie Krepps

Death struck the second time within three days in the family of Earl G. Krepps, 359 North street, McSherrystown, when his wife, Mrs. Effie Krepps, died at noon Sunday from complications following an illness of several months. She was aged 44 years.

Mrs. Krepps died without knowledge of the death of a nine-year-old son, George Earl Krepps, who died in the Hanover General hospital Friday afternoon at 4:50 o'clock, six hours after he had plunged to the street from the rear of a moving ice truck.

Because it was feared the shock of the tragedy would prove fatal, Mrs. Krepps had not been informed of the boy's death. To avoid confusion, the child's body was taken to the home of the grandparents, Mr. and Mrs. Ignatius Krepps, 230 Main street, McSherrystown, from where services were held.

Mrs. Krepps was a daughter of Alexander and Amanda (Bollinger) Kinneman, Third street, Hanover. Surviving are her husband, her parents; four children, Gerald, Mildred, Robert and Mary Jane Krepps, all at home; one sister, Mrs. Minnie Bollinger, Baltimore, Md., and a half-brother, Harvey Cashman, Hanover.

Funeral services Wednesday afternoon at 2 o'clock with services at the house. Interment in the New Oxford cemetery.

Funeral services for the son were held this morning at 9 o'clock with a requiem mass in St. Mary's Catholic church, McSherrystown, the Rev. F. X. Feeser, pastor, officiating. Interment was in St. Mary's cemetery.

Louis G. Storm

Louis G. Storm, 511 North street, McSherrystown, retired cigar-maker, died Sunday afternoon at 1 o'clock in the Hanover hospital from a complication of diseases, at the age of 68 years, six months and 15 days.

Surviving are his widow, who before marriage was Miss Annie C. Bolin; eight children, at home, Mildred, Robert, Francis, Clifford, Richard, Donald, Ann and Mary, and the following children by a former marriage: Mrs. Curvin Leese,

(Continued on Page Two)

MECHANIC INJURES HAND

John Settle, Seven Stars, a mechanic at the C. W. Epley garage, was treated at the Annie M. Warner hospital about 9 o'clock this morning for a fracture of the fifth metacarpal bone in his left hand and for a laceration of the same hand. The injury was received while working at the garage this morning.

COMMITTEEMEN HEAR SPEAKERS

Republican Meeting Held in Gettysburg Headquarters Saturday Evening.

The Adams county republican committee adopted resolutions "heartily and unequivocally endorsing the platform of the republican party as providing the program necessary to restore the confidence of our people in the stability of our government," heard addresses by candidates and guest speakers and then unanimously approved a demand by the county chairman for the resignation of committeemen who "will not give complete support to the entire ticket" at their first campaign meeting Saturday evening at party headquarters in the Citizen's trust company building, Baltimore street.

The meeting was called to order by County Chairman G. R. Thompson about 8:30 o'clock. Secretary John H. Basehore conducted the roll call which revealed 82 committeemen in attendance from 35 of the 42 districts in the county.

4 Resolutions Adopted

The secretary then read four resolutions which were promptly adopted by unanimous vote. The measures held the policies of the present administration to be "as far afield from the long recognized and established principles of the democratic party as they are different from those of the republican party" and "earnestly invited dissatisfied members of the democratic party to join us in compelling a return to a governmental program which accords with the sound traditions of both major parties."

A number of offenses was charged against the democratic administration including accusations of at-

(Continued on Page Two)

Wickerhams Are Improved, Report

Visited in Hospital at Bedford by Berkheimers and Cessnas Sunday.

Mr. and Mrs. Robert E. Berkheimer, West Middle street, visited Dr. and Mrs. Ralph E. Wickerham, who are patients in the Timmins hospital, Bedford, as the result of an automobile accident, Sunday. The Wickerhams are reported improving. Doctor and Mrs. Wickerham's daughter, Eleanor, and son, Donald, have gone to Pittsburgh to spend some time with relatives.

Prof. and Mrs. C. Paul Cessna, Baltimore street, visited the Wickerhams on Sunday, and also visited Mr. and Mrs. David James, in Bedford.

Hopkins, Former Mount Football Star, Is Killed

Marlboro, Aug. 17 (AP).—William Vincent Hopkins, 24, of Waterbury, Connecticut, former football star at Mt. Saint Mary's college, Emmitsburg, Maryland, and a companion, Miss Helen McCourt, 22, a school teacher, were killed in an automobile crash near here Sunday.

The couple was riding with Doyle Brandon, 27, and Jennie Mondello, 25. Their car left the highway on a curve and struck a tree and turned over.

Brandon, the driver, and Miss Mondello were seriously injured. Hopkins' skull was fractured.

Birthday Greetings

Today

Mrs. I. H. T. Rummel, Carlisle street.

Arthur Cunningham, South Stratton street.

Ethel Marie McCleaf, daughter of Mr. and Mrs. Roman McCleaf, Orrtanna, 8.

Doris Louise Gitlin, daughter of Mr. and Mrs. Morris Gitlin, Carlisle street, 9.

Mrs. David Delap, Aspers, R. 1.

Stephen S. Staley, Stevens street, 56.

Emory Strausbaugh, York street, 44.

Paul Meals, Aspers R. 1.

Mrs. Clarence Keckler, Gettysburg R. D., 51.

William Amos Orner, Gettysburg R. D., 50.

Mrs. C. C. Trostle, York street.

Mrs. John Sheffer, Aspers.

George Stock, North Stratton street.

Mrs. Harry Turner, 233 West Middle street.

J. M. Howard, Mt. Tabor storekeeper, 66.

Mrs. Darwin Eyler, Orrtanna, 49.

Mrs Mary Comfort, Cashtown

Mrs. Daniel Delap, Biglerville R. D.

Mrs. J. L. Neely, Fairfield, observed her birthday anniversary Sunday.

3 VIOLATORS OF CODE ARRESTED

Fourth Motorist Held in York County Jail on Drunken Driving Charge.

One motorist was arrested for drunken driving and three others for motor code violations over the week-end by members of the local substation of the highway patrol.

F. H. Koontz, South Queen street, Littlestown, was arrested Saturday evening about 9:30 o'clock at the Hanover-Pennville line by Sergeant S. Sheaffer after the officer had received complaints about the man's driving. Taken before a physician, he was declared to be under the influence of intoxicating liquor and an information was laid before Justice of the Peace Lester J. Sell charging him with drunken driving. In default of $500 bail Koontz was committed to the York county jail for a hearing.

Pauline K. Myers, 152 Lombard street, Littlestown, has been charged with driving in a reckless manner three miles south of Bonneauville in Mt. Pleasant township Saturday morning. The charge has been laid before Justice of the Peace Leo Storm, Bonneauville.

W. C. Hedrick, Reeder hotel, Chambersburg, is to be charged with failing to observe a stop sign on Mount Newman Saturday afternoon. The information will be laid before Justice of the Peace Clyde Shultz, McKnightstown.

Charlotte Lackey, Harrisburg, was charged today in an information laid before Justice of the Peace John H. Deatrick, Biglerville, with driving without an operator's license on Sunday, August 9, on the Harrisburg road, near Twin Bridge park.

ACCEPTS POSITION

Wayne Cluck, Gettysburg R. D., has accepted a position as grocery manager at Trimmer's store, York street.

IN YORK SANITARIUM

Mrs. John Aberly, Seminary ridge, was admitted to the West Side Sanitarium, York, Saturday afternoon.

REPORTS ATTACK BY POLICE DOG

Mrs. Beulah Buohl Receives Treatment for Arm Injured on Saturday.

Mrs. Beulah Buohl, wife of George W. Buohl, Buford avenue, was treated at the Annie M. Warner hospital Saturday evening for a badly torn left arm near the elbow. Mrs. Buohl reported that she was hurt when attacked by a large police dog as she walked alone on Buford avenue about 9:30 o'clock Saturday evening on her way to the grocery store.

Mrs. Buohl said that she had passed the home of Mrs. Carrie Pretz, along the north side of the street, and was walking east along the lot used by Bream and Plank to display used cars when the dog leaped over the hedge on the Pretz property and attacked her.

Fastening its teeth in her arm, the dog is reported to have held on while Mrs. Buohl attempted to free herself. As she struggled she fell between two parked cars. She believes that the fall broke the dog's hold. Employes from the garage had arrived by that time and came to the woman's assistance.

An employe at the garage took Mrs. Buohl to the office of Dr. C. G. Crist, Chambersburg street, where she was treated. Later in the evening she went to the Annie M. Warner hospital and received antitoxin. This morning she returned to have the injury dressed.

Elks Birthday Party Wednesday

A fried chicken dinner will feature the fourth bi-monthly birthday party of Gettysburg Lodge of Elks at their home on Chambersburg street, Wednesday evening beginning at 6:30. All members of the lodge are invited to attend and members having birthdays in July and August will be guests of honor and likewise will contribute the meal.

Moses E. Bair, chairman of the club board of directors, is in charge of the party, in the absence of C. C. Hutton, chairman of the entertainment committee, who is temporarily employed on a construction job at Alexandria, Virginia. C. E. Pitzer will again act as chef. Return postcards have been sent all members in announcing the party and Chairman Bair urges that they be returned to him at once.

Hail, High Winds Do Damage to Co. Fruit

Heavy showers that fell in several sections of Adams county over the week-end brought hail to the Arendtsville section resulting in reports of some damage to apples and peaches. In addition to being cut and bruised by the hail stones, some fruit was blown to the ground by high winds. In the Blue Ribbon orchards, the Raffensperger orchards and that of E. C. McDannell, Adams county commissioner, considerable damage was caused by a hail storm late Saturday afternoon.

In the Arendtsville and Orrtanna sections trees were blown down, blocking highways at some points and breaking telephone and electric lines.

COMPLETES COURSE

Miss Mabel Walter, Gettysburg R. 2, has completed a nine-week summer course at the Shippensburg State Teachers' college. She will teach at McCreary's school, Freedom township, beginning August 31.

Watch Disappears

Bus Passenger Reports Theft to Police Here; Valued at $30.00.

State police were called to the West Gettysburg inn, along the Lincoln highway, Sunday morning shortly after 9 o'clock when Susie K. Hogshead, who said she is employed at the United States Veterans' administration facility, Knoxville, Iowa, reported that a $30 wrist watch had been stolen from her after she arrived at the inn on a Pittsburgh bus bound for New York city.

She told Trooper John L. Hochreiter who investigated that she had placed the watch on a wash stand and then had gone to the restaurant, forgetting the watch. Discovering that she had left the watch behind, she returned to the wash room in about 10 minutes, but the watch was gone.

The bus passengers submitted to search by Trooper Hochreiter but the watch was not recovered.

ARRESTED AT FAIR

A. W. Howell, of Mt. Holly Springs, concession manager at the Latimore Valley fair, was placed under arrest Saturday night on a charge of receiving money under false pretense The warrant was served by Constable George Philips. The information was made by James Seletos, of Carlisle, before Justice of the Peace E. E. Wolf, York Springs. Howell posted bail for his appearance at a hearing this evening at 7 o'clock.

BIRTH ANNOUNCEMENT

Mr. and Mrs. Frank Wagaman, Biglerville R. D., announce the birth of a son, Garry Richard, Tuesday, August 11. Mrs. Wagaman will be remembered as Miss Tillie Warren.

FOUR MOTORISTS HURT AS AUTOS HIT NEAR TOWN

Injuries Are Not Serious; Crash Occurs On Keckler's Hill.

LOCAL PHYSICIAN GIVES TREATMENT

Four persons were injured, none seriously, when cars driven by Fred J. Myers, 24, Waverly, New York, and Elmer F. Bream, 72, Aspers, R. 1, collided this morning about 10:15 o'clock on the crest of Keckler's hill, three miles north of here on the Biglerville road. Three of the persons were treated at the office of Dr. R. W. Gifford, Baltimore street. The fourth person did not require medical treatment.

Corporal J. G. Warren of the local substation of the highway patrol learned in the course of his investigation of the accident that Myers had been driving toward Gettysburg and Bream in the opposite direction when the accident occurred.

The patrolman stated that Bream had admitted taking his eyes off the roadway for a few moments as he reached the top of the hill and looked to the left toward a fruit stand at the side of the road. As he looked to the left, his car bore across the center of the highway into the path of the New York machine. Myers turned his car to the right to avoid a collision but the left front sections of the two cars struck.

John B. Whitely, Elmira, New York, a passenger in the Myers machine, received bruises of the chest and possible fractures of several ribs and his wife received bruises of the left shin. Myers, the driver, suffered an abrasion on the top of his head and Mrs. Myers was cut on the left hand and the lip. She also received abrasions and lacerations of the shins.

The injured persons were brought to Gettysburg by Benton Weller, Baltimore street. With the exception of Myers, they were treated by Doctor Gifford.

Both automobiles had to be towed from the scene of the crash. It was estimated that the two cars were damaged to the extent of about $150.

REPORTS THEFT OF $40

Russell Koontz, who resides three miles from Gettysburg along the Littlestown road, reported to the local substation of the state police that while he was in Gettysburg from 8 o'clock until midnight Saturday night, his home was entered and $40 stolen from a small stand on the second floor. The theft was discovered upon his return. Trooper John L. Hochreiter is conducting an investigation.

TO RE-SURFACE 3.77 MILES OF ROADS IN PARK

Federal Bureau Asks For Bids; to Move Six Monuments.

EXPENSE MAY BE OVER $100,000

Bids for the re-surfacing of 3.77 miles of avenues in the national park, including the re-building of some sections and re-location of others, and the necessary moving of six monuments to conform with the changes in the avenues are being asked by the bureau of public roads. The bids will be opened at 11 o'clock the morning of September 10 at the Washington offices of the bureau of public roads of the department of agriculture.

No estimate of the cost of the project would be given either by national park or bureau of public roads officials here. The Gettysburg Times learned from an authoritative source that the work is expected to cost in excess of $100,000.

It is probable that the work of preliminary grading and excavating will be started this fall after the contract has been let while the most of the re-surfacing will be held over until next spring and summer. The work is to be finished within 300 days after the contract is let.

The specifications call for the re-surfacing of Reynolds avenue from the Fairfield road to the Lincoln highway. The course of the avenue will be changed to remove several of the curves.

The entire lengths of Meredith and Stone avenues on the first day's field are to be re-surfaced. The John Burns statue and a natural stone marker bearing a bronze tablet will be moved forward more than 100 feet to bring them close to the new avenue.

East Confederate avenue will be included in the project from East Middle street to the third bridge to the south. Each of the first two bridges will be lengthened. Meade and Pleasanton avenues will be re-surfaced and widened at their intersections with main avenues.

Re-surfacing of South Confederate avenue from Little Round Top to the Emmitsburg road is included with provision for a new concrete arch bridge faced with stone and re-inforced with steel over Plumb Run. Curves and steep grades are to be eliminated on the Round Tops.

Two markers will have to be moved on Meade avenue to allow widening of the avenue at its intersections with the Taneytown road and Hancock avenue.

The type of road surface that is to be applied is exactly the same as that in use in the national cemetery at the present—cold asphalt surface on a stone base.

With the exception of Pleasanton avenue which is not on the regular guide route, all the avenues will be built to a width of 20 feet. Pleasanton avenue will be made 18 feet wide.

The funds to be used for work were made available for roads and trails in national parks through direct appropriation by Congress.

More important items listed in the specifications call for: Clearing six acres of land, 2,620 yards of stripping and storing sod; 23,625 cubic yards of excavation; 7,500 pounds of steel, and 16,170 gallons of bituminous material.

Hospital Report

Seven persons were admitted to the Annie M. Warner hospital today and six of them submitted to tonsil operations. Those who were operated upon included: Joyce Waybright, Gettysburg R. D.; Earl and Louise Alwine, Hanover; Mary E. Lawver, Biglerville; Janet Baltzley, Gettysburg R. D., and Elizabeth Alwine, Abbottstown. The other person admitted was Mrs. Leo Ecker, New Oxford.

Two persons were admitted to the hospital Sunday. They were: Mrs. Ottie Shultz, Fairfield R. D., and Mrs. Gary R. Wagaman, Biglerville R. D.

Charles Rubl, a Washington (D. C.) motorist, was treated at the hospital this morning for a dog bite. The injury was not serious and antitoxin was not necessary.

22 RELIEF CASES CLOSED

There were 22 relief cases closed in Adams county during the week ending August 8 and four cases opened in the same period, according to a report from the state emergency relief board.

BIRTH ANNOUNCEMENT

A daughter was born at the Annie M. Warner hospital this morning to Mr. and Mrs. John Hull, Baltimore street.

SUSPEND OWENS FOR NOT MAKING TRIP WITH TEAM

A. A. U. Officials Disbar Negro After He Cancels Sweden Races.

Berlin, Aug. 17 (AP).—Charged with taking an unauthorized "run out" on a scheduled trip to Sweden with a team of American track and field stars, Jesse Owens, Ohio State's negro triple Olympic winner, was suspended Sunday by the Amateur Athletic union.

At the same time there were indications that the negro, with the approval of his coach, Larry Snyder, already had decided to turn professional and was returning home suddenly for the specific purpose of considering commercial inducements.

American officials, including Avery Brundage, president of the American Olympic committee, and Dan Ferris, secretary-treasurer of the Amateur Athletic Union, took prompt action at a conference held in the Olympic stadium after learning that Owens and Snyder suddenly had canceled reservations for flying to Stockholm with the squad which left London Sunday morning.

Refuse to Change Minds

Owens and his coach arranged, instead, to sail for home on the Queen Mary Wednesday. Ferris telephoned to Snyder, advising him of the decision disbarring the outstanding Olympic winner after failing to persuede them to change their minds and go through with an agreement to participate in a series of six meets in Sweden and Norway.

Snyder told Ferris that offers whereby Owens can capitalize on his Olympic conquests now were so attractive that it was necessary to return home without delay "to strike while the iron is hot."

Snyder did not reveal the details which had developed regarding Owens' commercial prospects since one offer was received here involving $25,000 for a West Coast orchestra tour, but he told Ferris:

"Jesse has a change to make more money now that he may earn the rest of his life through ordinary channels. I am sorry that he will be unable to go through with the remainder of the European tour but I cannot conscientfously advise Owens not to seize what may be the chance of his lifetime."

Promise Made to Sweden

The A. A. U., nevertheless, felt it had been left "holding the bag," besides being placed in an embarrassing position with Sweden, which had been assured that Owens would be included on the touring team.

Officials were further irked because Snyder, who they said had consented to all the arrangements, also had agreed to manage the team's tour, lasting two weeks.

Glenn Cunningham, 1,500-meter star, took general charge of the squad, which left without Owens but included such stars as Forrest Towns, Don Lash, Dave Albritton, Earle Meadows, Ken Carpenter, Glenn Morris and Harold Cagle. Archie Williams was to join the team later.

GIRL, 16, CUT IN CAR CRASH

Miss Mae Baumgardner, Bendersville, Receives Treatment Here.

Miss Mae Baumgardner, 16, Bendersville, received lacerations of the face and head in an automobile collision near the intersection of Lincoln avenue and Carlisle street, Saturday evening. The force of the impact forced Miss Baumgardner's head through the windshield of the car of Ridney C. Taylor, Biglerville R. 2, in which she was riding.

The Taylor car struck the rear of the automobile of Dr. R. McDowell, Keedysville, Maryland, when the latter stopped after he had discovered his mistake in driving past Lincoln avenue, enroute to Harrisburg. Taylor told Officer Chester M. Spence of the borough police that a part had dropped from his windshield wiper to the floor of the car and that he was groping about for that when the crash occurred.

Persons living near the scene of the accident took Miss Baumgardner to the Annie M. Warner hospital where her injuries were treated. Damage to the two cars amounted to about $90.

RETURNS TO DUTY

Corporal J. G. Warren returned to duty Sunday at the local substation of the state highway patrol after completing a three-week's "refresher" training course at the highway patrol school at Harrisburg, a course similar to that taken by Sergeant S. Sheaffer earlier this summer. Patrolman George S. Harleman has gone to Harrisburg and will take the same course during the next three weeks.

LEAGUE MEETING

The directors of the Adams county baseball league will meet Wednesday evening in the Gettysburg fire engine house.

Personal Mention *and* —Social Happenings—

TELEPHONE 72 OR 91

Mr. and Mrs. Willis Eckert, Hanover street, accompanied by their guests, Mr. and Mrs. Luther Slagle, of Long Beach, California, left Sunday for Kirklin, Indiana. Mr. and Mrs. Eckert also will visit relatives and friends in Danville, Illinois and Cincinnati and Alliance, Ohio.

* * *

Miss Caroline Louise Smiley and Miss Anna Swisher returned to their homes Sunday from a two weeks' stay at the York County Girl Scout camp at Schelley's Island, York county. Miss Gloria Cardenti and Miss Geraldine Francis, who spent a week at the same camp also returned home Sunday.

* * *

Mr. and Mrs. Frederick R. Rowe returned home Sunday evening from a vacation of two weeks spent at a cottage at Ocean Bluff, Massachusetts, and at old Orchard, Maine. They were accompanied home by Miss Rose Mahoney, Arlington, Massachusetts, who will be their guest for a few weeks.

* * *

The Acorn club will meet Wednesday evening at Mrs. John Hewitt's cottage at Caledonia.

* * *

Mr. and Mrs. William Swisher, Water street, and Mr. and Mrs. Emory Zepp, East Middle street, are on a week's trip to Niagara Falls, Canada and New York.

* * *

Mrs. B. F. Lightner, East Middle street, has returned from the West Side sanatarium, York, where she underwent treatment recently.

* * *

Mrs. C. D. Pitzer, Sachs apartments, and Miss Kathryn Dalton, of Waynesboro, have returned after spending last week in New York city.

* * *

Mr. and Mrs. Francis Stock, of Lebanon, visited relatives in Gettysburg Sunday. They were accompanied home by Miss Frances Stock, North Stratton street, who will spend a week as their guest.

* * *

Mr. and Mrs. Paul Schwartz and two daughters, of Harrisburg, spent the week-end in Littlestown as guests of Mr. and Mrs. Clarence Schwartz.

* * *

Robert Deardorff, Carlisle street, returned today from Camp Ganoga where he has been for some time.

* * *

Miss Erma Krout, York street, is spending the week in New York and Atlantic City.

* * *

Erick Duckstad, who spent the last week at his home on North Stratton street, has returned to Camp Nawaka where he will remain until the camp closes.

* * *

The fourth of the series of benefit parties which the Gettysburg Mother's club is holding this summer will be held at 2 o'clock Wednesday afternoon at the home of Mrs. G. N. Waters, Lincoln Way East. Croquet, tennis, cards and other games are being arranged and refreshments will be served at the close of the afternoon. The committee in charge includes Mrs. Waters, Mrs. Robert E. Berkheimer, Mrs. Earl Deatrick, Mrs. Clarence W. Epley, Mrs. Lloyd C. Keefauver, Mrs. James R. McConaghie, Mrs. Ralph Z. Oyler, Mrs. Wilbur Plank, Mrs. Roy E. Zinn, Mrs. Marie Ziegler, general chairman of the committees is also serving.

* * *

Mrs. Tate's class of the Methodist Sunday school will meet with Mrs. Ralph Purdy, Marsh Creek heights, Tuesday evening at 7:30 o'clock. Cars will leave the church at 7 o'clock.

* * *

Mr. and Mrs. F. B. Twisden, East Middle street, spent Sunday in Shippensburg with Mr. Twisden's brother and family.

* * *

Mr. and Mrs. Thomas Martin, Tower City, and Mr. and Mrs. John Deardorff and daughter, Miss Veara, of Boswell, spent the week-end with F. B. Deardorff and family, West Middle street.

* * *

Miss Mary Miller, Chambersburg street, has returned after spending several weeks with Mr. and Mrs. William H. Bishop at their summer home along the Magothy river.

* * *

Mr. and Mrs. Ira Walter, Gettysburg R. 2, had as guests over the week-end Mrs. Roy Bohn and Miss Carol Jane Bohn, of McConnellsburg; Mr. and Mrs. Ralph Beamer, of Biglerville; Mr. and Mrs. William Orner, of Fountaindale, and Mr. and Mrs. Walter Tressler and daughter, of Gettysburg R. 2.

* * *

Mr. and Mrs. George March and family, York street, are spending several weeks at their cottage at Brown's dam.

* * *

Mr. and Mrs. Luther Roth and Mr. and Mrs. James Noel, of Hanover, spent Sunday with Mrs. Annie Lawver, North Washington street.

* * *

George O'Connor has returned to his home on Seminary avenue after camping five weeks at Fuller lake, near Pine Grove furnace.

* * *

Miss Sarah Ann Coffman, Buford avenue, has returned from a three weeks' visit to Lakewood, New Jersey. While on the visit she went through the Hindenburg, German dirigible, at Lakehurst, and spent some time at Asbury Park and Atlantic City.

* * *

Mr. and Mrs. William Fortune, Philadelphia, arrived Saturday to spend a week at the home of Mr. and Mrs. Harry Gilbert, Chambersburg street.

* * *

Mr. and Mrs. Robert Lott, who have been spending some time with Mrs. David Lott, Hunterstown road, left this morning for Bloomsburg, where Mr. Lott is employed as a state-federal inspector at a vegetable canning establishment.

* * *

James R. McConaghie, national park superintendent, and William Allison, park historian, were in Washington, D. C., today on national park business.

* * *

Mrs. L. I. Fisher and son, Robert, Bethlehem, are spending the week with Mrs. Fisher's parents, Mr. and Mrs. H. B. Bender, at their cottage at Marsh creek.

* * *

Mr. and Mrs. H. T. Jennings and Mr. and Mrs. H. M. Oyler returned Sunday, after spending a week at Stone Harbor.

* * *

Dr. and Mrs. J. W. Akers, of Hollidaysburg, were guests Sunday of Mr. and Mrs. Charles W. Beachem, North Stratton street.

* * *

Mrs. J. W. Fortenbaugh and son, Robert, of Buffalo, New York, are guests of Dr. and Mrs. Robert Fortenbaugh, Broadway.

* * *

Mr. and Mrs. Richard Eisenhart, Baltimore street, have as their guests this week Miss Emma Gensel, of Philadelphia.

* * *

Mr. and Mrs. S. F. Snyder and daughter, Miss Betty Jane Snyder, and son, Samuel, Stevens street, and their house guest, Jesse Schwartz, of Akron, Ohio, have returned from a visit with Prof. and Mrs. S. A. Myers at their home in Utica, New York. They were accompanied home by Mrs. Snyder's moher, Mrs. Emma Myers, who had spent some time with her son and daughter-in-law, Prof. and Mrs. Myers.

* * *

Miss Winonah Garverick, Bedford, is visiting at the home of Mr. and Mrs. W. W. Bell, Rex apartments, York street.

* * *

Mrs. Edgar Mundis, and daughters, Anne and Shirley, Seminary avenue, have returned from a visit with relatives in Blairsvile. Mr. Mundis motored to Blairsville for his wife and daughters.

* * *

Donald Hake, of Niagara Falls, is spending his vacation with his mother, Mrs. Mary J. Hake, Springs avenue.

* * *

Dr. and Mrs. C. H. Heldt, Tipton apartments, spent the week-end in Myerstown as guest of Prof. and Mrs. Walter Richter.

* * *

Mr. and Mrs. Harry L. Snyder and daughter, Miss Mary Jane Snyder, and son, Harry Snyder, Jr., have returned from a motor trip through the New England states and parts of Canada.

* * *

Mrs. Homer Young, who spent part of the summer with her sisters, the Misses Horner, Confederate avenue, has returned to her home in Pittsburgh.

* * *

Mr. and Mrs. Charles H. Smith and sons, Herbert and Harvey, Broadway, who have been vacationing with Professor and Mrs. W. D. Hartsborne at Sandy Point, Virginia, are expected to return home this evening.

* * *

Mrs. George Glenn, of State College, is spending some time with her son and daughter-in-law, Dr. and Mrs. John G. Glenn, East Lincoln avenue.

* * *

Mrs. Richard Mumma and son, Richard, West Lincoln avenue, have returned from Pine Grove, where they spent the last week.

* * *

Mrs. R. Z. Oyler and son, Donald, have returned from a month's visit with Mrs. Oyler's mother, Mrs. Anna Gluck, of Lansford. They spent part of the month in Atlantic City.

* * *

Professor and Mrs. Fred Haehnlen had as guests over the week-end at their home on North Stratton street, Professor and Mrs. Ludwig Hauser and son, David, who were en route from Columbia university, New York city, to their home in Riverside, Illinois. Professor and Mrs. Hauser were former residents of Gettysburg. Professor Hauser formerly taught education at Gettysburg college.

PARISIAN DESIGNS A FROG-FIGURED BELT

Paris (AP)—For those who like animals a Paris designed has created a green suede belt which ends in a large pond lily leaf or green suede. Centered on the leaf in an attitude of watchful waiting is a green jade frog.

Couple to Receive Commissions for Missionary Work

The Rev. and Mrs. Hermann D. Hammer, will be officially commissioned as missionaries of the United Lutheran church in America to the Lutheran mission in the Argentine, South America, Sunday evening at 6:30 o'clock.

The sermon will be preached and the commissioning will be directed by the Rev. Dr. S. Winfield Herman, of Harrisburg, president of the board of missions.

Doctor Herman will be assisted in the service by Dr. M. Hadwin Fischer, father of Mrs. Hammer. The musical features of the service will be directed by Aagot Borge, director of music at Camp Nawakwa.

If the weather is favorable the service will be held in the Upper Temple. It will be the rst time in the history of the Lutheran church that a commission service will be held in the open. An invitation is extended to all residents of Adams county to attend.

Mr. and Mrs. Hammer were married recently in the Upper Temple. They plan to sail to South America on September 12. They will be stationed in the Eldorado, about 700 miles rom Buenos Aires, capital of Argentina.

36 Buses

(Continued from Page One)

two from Highland township at 9:30 o'clock; one bus from each Freedom, Cumberland and Liberty townships at 10 o'clock, and the two buggies and one bus from Union township at 10:30 o'clock.

Tuesday morning at New Oxford high school—One bus from Conewago township at 9 o'clock; three from Mt. Pleasant township at the same hour, and one from each of Oxford, Union Independent and Hamilton school districts at 9:30 o'clock.

Tuesday afternoon at 1 o'clock at the Biglerville high school—Three buses from Butler township at 1 o'clock; five from Menallen township at 1:30 o'clock; one from Huntington township at 2 o'clock and two from Tyrone township at 2 o'clock.

Feaures Given

A seal of approval is to be placed on the buses that pass inspection after they have been examined for the following features:

The body shall be closed or shall have a body that can easily and quickly be closed on both sides and rear. There shall be one compartment for both driver and pupils. Proper ventilation shall be provided and curtains, when required, shall fit snuggly. The driver shall have an unobstructed view to the front, both sides and the rear, and an inside mirror must be provided that shall give him a view of the entire interior of the bus.

The interior of the bus shall be lighted from the front, rear and sides. Panel body trucks must have windows on the sides.

All exits regularly used by the children shall be under the control of the driver, and where essential, additional steps must be provided. Aisles leading to the doors of the vehicle must be unobstructed.

All seats shall be fastened securely to the bus and the seats and the back rests must be well padded although a central seat running the length of the compartment is not required to be equipped with a back.

A sign "school bus" shall be displayed in letters of not less than four inches in height at theh rear of the bus.

A heater, blankets or other means of keeping the pupils comfortable shall be provided when necessary. Skid chains must be carried.

All motor vehicles manufactured or assembled after January 1, 1937 and used as a public conveyance to transport school children shall be equipped with safety glass where ever used in doors, windows and windshields. This provision also affects vehicles manufactured or assembled before January 1, 1937 when the original body is replaced by another, when a glass enclosure is made for a vehicle not originally enclosed.

At least 12 inches of seating space shall be provided for each elementary pupil and 14 inches for each high school pupil. It has been announced that this last requirement is to be checked very closely to insure comfort in the buses this year.

TWO BARNS BURN IN YORK COUNTY

York, Aug. 17 (AP)—Two fires, both caused by lightning during a storm in this section early Sunday morning, burned two barns to the ground, with an attendant damage of $22,000.

The first at 3:45 o'clock, destroyed a 90x50-foot bank barn on the farm of Dr. Franklin Menges, former congressman, several miles west of the city. The second at 4:30 o'clock destroyed a 60x40-foot bank barn on the property of Charles Warner, two miles south of here.

Menges Loss $12,000

Damage estimated at $12,000 was incurred on the Menges farm. Along with the barn and a number of valuable farm implements, approximately 1,500 bushels of grain and fifty-five tons of hay and straw were destroyed.

Upper End Communities

News notes from the Biglerville —Arendtsville—Bendersville section as gathered by special Times correspondent.

Call Biglerville, No. 8.

Mrs. Annie Sandruck, of Baltimore, is spending some time with her brother and sister-in-law, Mr. and Mrs. Roy S. Baker, of Biglerville.

Mr. and Mrs. Leslie Schwartz and two daughters, of Charlestown, West Virginia, spent the week-end in Biglerville as guests of Mr. and Mrs. James Smallwood.

Dr. and Mrs. Edward Book, of Newport, were guests of Mrs. Book's brother-in-law and sister, Mr. and Mrs. Llyod W. Kleinfelter, of Biglerville, Sunday.

The annual Biglerville community picnic will be held Wednesday afternoon and evening at Geiman's park.

Mrs. U. S. Keinfelter, of Biglerville, her house-guest, Mrs. Bowman, of Lockport, New York; Mr. and Mrs. Myles Kleinfelter and son, Stewart, of Biglerville, spent Sunday in Washington, D. C.

Mr. and Mrs. Edgar Kimple, of Biglerville, visited Mr. Kimple's brother and sister-in-law, Mr. and Mrs. Eugene Kimple, of Buchanan Valley, Sunday.

Miss Myrna Sheely, of Arendtsville, and Miss Helen Lower, of Table Rock, arrived home Sunday evening from Evanston, Illinois where they attended the summer session at Northwestern university.

Mr. and Mrs. Robert Watson, of Huntingdon, were week-end guests of Dr. and Mrs. M. T. Dill, of Biglerville.

Paul Tyson, Gardners R. D., is attending a summer conference of the religious society of Friends at Camp Keemaydin, near Annapolis, Maryland.

C. J. Fohl and grandson, Eugene Stine, of Biglerville, spent Sunday at Gap as guests of Mr. Fohl's son-in-law and daughter, Mr. and Mrs. Paul Hutchinson. They were accompanied home by Mrs. Fohl and her grandson, Larry Lawver, who had spent the week with the Hutchinsons.

Mr. and Mrs. William Welker and family, of Table Rock, are expected to return this evening from a two weeks motor trip to Cleveland, Ohio and Dixon, Illinois where they visited with relatives.

Miss Shirley Lawver, of Biglerville, has returned from a week's visit with friends and relatives in Harrisburg and Steelton. She was accompanied home by Miss Jeanette Yost, of Harrisburg, who remained with Miss Lawver for a week-end visit.

The Pennsylvania state fruit inspection service men have rented a building on the Emory L. Lawver property in Biglerville in which to have their office this year. Last year the office was in the Thomas brothers building on the square.

Miss Myrtle Raffensperger, of Biglerville, and Miss Vivian Brumgard, of Littlestown, left this morning to spend a week in the Poconos. Miss Raffensperger is on a vacation from the Biglerville post office where she is employed as a clerk.

Kermit Bales, Biglerville R. D., accompanied by his mother, Mrs. H. S. Bales, of Thurmont, and his sister, Miss Mabel Bales, of Washington, D. C., have gone to Rural Retreat, Virginia, for a two weeks' visit with friends and relatives. Rural Retreat is Mrs. Bales' former home.

Carl Slaybaugh, of Biglerville, visited Mrs. Slaybaugh and small daughter at the Hartman hospital, Harrisburg, Sunday.

Mr. and Mrs. Roy S. Baker and family, of Biglerville, attended the Brown reunion at Geiman's park Sunday.

Mr. and Mrs. Ralph Shetter and son, Donald, of Biglerville, visited relatives and friends at Lebanon, Sunday.

Miss Muriel Bales, of Washington, D. C., who has been a guest of her brother-in-law and sister, Mr. and Mrs. Walter Fidler, Biglerville R. D., in the past, is on a trip to Bermuda.

Miss Grace Howe, of Guernsey, spent Saturday at Hershey.

Miss Grace Howe, of Guernsey, spent Tuesday with Mrs. R. C. Walter, of Biglerville.

Mrs. Sadie Howe, of Guernsey, has returned home after spending some time with her son-in-law and daughter, Mr. and Mrs. Earl Dunlap, of Biglerville R. 1.

The following spent Sunday at the home of Mrs. Sadie House and family, of Guernsey: Mr. and Mrs. Paul Nitchman and children, Eva, Leo, and Nadine; Mr. and Mrs. Leo Caler and children, Ruth Jean and Clyde, all of Hanover; Mr. and Mrs. Earl Dunlap and son, Rodney and Fred Brame and Leroy McKenrick.

COMMITTEEMEN HEAR SPEAKERS

(Continued from Page One)

tempts to centralize government, to change radically the basic foundations of our governmental structure, to stir up class feeling and to cultivate disrespect for the judiciary of the United States.

Robert E. Tipton, Gettysburg, nominee for representative in the general assembly, was the first speaker to be called upon. In a brief talk he promised to work for the people of this county and for the "good of the state at large," if elected.

John R. Jackson, Esq., Waynesboro, nominee for the state senate from the Adams-Franklin district, scored "the unpatriotic and unethical methods that are being used to drive voters to the support of the administration" but saw "as a hopeful sign indications that dissenting democrats will help put the republican ticket across."

"Many dissatisfied democrats are saying more scathing things about the administrations at Washington and Harrisburg than are the republicans, themselves," Jackson continued. He called for a "new birth in patriotism in this campaign which is not a personal matter but one of principle — constitutional government against the communistic new deal regime at Washington."

The third candidate to speak was Dr. Frank S. Magill, Chambersburg, nominee for congress from the York-Adams-Franklin district. He urged "a desperate attempt to prevent four more years of the present administration at Washington and two more at Harrisburg" which he predicted "would completely undermine the whole morale of the American people." He read statistics concerning the operations of the "alphabetical agencies" of the administration and came to the conclusion that "the great economists in Washington don't know ABC about practical economics."

Ralph Ulmstead, Philadelphia, discussed the purposes of the "dollar certificate campaign" and then described the current campaign as a continuation of the "century-old struggle of the Saxon race against dictatorship and for personal independence and security." He warned that "there may be no more elections if the democrats win this time for they will gain control of the supreme court and then have all branches of the government in their power."

Chairman Thompson announced arrangements for the ox roast and rally at the South Mountain fair grounds, Saturday, August 29, when party candidates and guest speakers will speak.

OBITUARY

(Continued From Page One)

Hanover; Mrs. Ann Miller and Mrs. Clarence Frock, Gettysburg, and Horace Storm, Palmyra; ten grandchildren, and one brother, Cletus Storm, Irishtown, also surive.

Funeral services Wednesday morning at 9 o'clock with a solemn high mass in St. Mary's Catholic church, McSherrystown, the rector, the Rev. F. X. Feeser, officiating. Interment in St. Mary's cemetery.

John Magnus

John Magnus, 42, Midway, died at 12:15 o'clock Sunday morning in the Annie M. Warner hospital. Physicians gave delirium tremens as the cause of death.

Magnus, formerly an expert machinist with an inventive turn, was connected previously with the Landis tool company of Waynesboro.

He had been in a state of mental unrest for some days at his home at Midway and his landlord and neighbors brought about his arrest last week. From the county jail he was removed to the hospital Friday afternoon where his condition grew steadily worse.

Surviving are his widow, Ella Magnus, who has been visiting with relatives in New Jersey for the past week; three children, Arne, of Sweeden, and Robert and Mary Ann, visiting with their mother.

The body is being held at the H. B. Bender and Son funeral home pending the completion of funeral arrangements.

Want "Violent" Action

(Copyright 1936 By Associated Press)

Madrid, Aug. 17—Spain's government, stumbling into the closing days of a month of civil war beset both by armed fascist siege and by rising communis clamor for a "baby Russia," announced Sunday night the seizure of a vast store of clerical wealth.

"Russia chica!" is the slogan of powerful communist elements, now clamoring with discontent over the administration's slow conduct of the civil war.

Ever since the outbreak of the rebellion caused the then premier, Santiago Casares Quiroga, perspiring and desperate, to hand out arms to anyone who would take them, the communists have been urged by anarchist gunmen to seize complete power in Madrid.

Silverware and Jewelry

Lasting Gifts

Permanent beauty and utility make silverware the choice of the wisest givers and they do their shopping here because of our wonderful values and reputation.

We also have a beautiful array of rings, watches, necklaces, bracelets, in exclusive designs.

BLOCHER'S

Jewelers since 1887

25-27 CHAMBERSBURG ST.

Open Every Evening Until 8:00 P. M.

End the Dull Days with Your

Farm and Garden Tools

Carborundum SHARPENERS

BETTER EDGE—QUICKER

For mowers, scythes, grass hooks, axes, hatchets, For any edged tool for Farm and Garden

Geo. M. Zerfing

"Hardware on the Square"

...too bad his tires weren't!

HE HAD a blow-out. His car was thrown out of control in spite of the fact that his brakes and steering gear were in perfect shape. Things might have been different, though, had his tires been able to stand up under today's high speeds.

Take our tip. Don't *you* gamble on tires. Get a set of Goodrich Safety Silvertowns. Then you'll have the protection of the Life-Saver Golden Ply, a layer of special rubber and full-floating cords scientifically treated to resist the blowout-causing heat generated *inside* all tires by today's high speeds. By resisting this heat the Golden Ply keeps rubber and fabric from separating. It keeps blisters from forming. And when you prevent the blister you prevent the high-speed blow-out.

NOTE: Goodrich Silvertowns actually cost much less than other super-quality tires. Don't delay. Come in today.

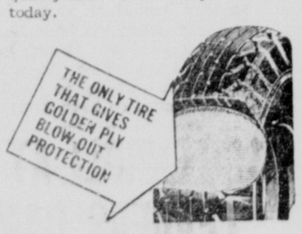

BUY THESE GOLDEN PLY SILVERTOWNS AT...

Oyler Tire Co.

103-111 Carlisle St. 100 York St.

GETTYSBURG, PA.

DINNER for 25c

MENU FOR TOMORROW

Yankee Pot Roast and Spaghetti

Lamb Liver and Onions

Minced Ham and Scrambled Eggs

ALL KINDS OF COLD MEATS

The SWEETLAND

A Good Place to Eat Nick's

ATTENTION FARMERS

We are now buying sweet corn

For Cash—In Any Quantity

No Amount Too Small, or Too Large for Us

Telephone or Write Us About What You Have to Sell

New Oxford Canning Company

NEW OXFORD, PENNA.

Telephone 115-R-2 New Oxford

The Grey Goose Inn

Bonneauville, Pa.

Tuesday, August 18

ANOTHER BIG NIGHT

Come Dine and Dance with Your Friends and Enjoy the Evening

General Groft and his Red Hot Peppers will Entertain You

E. E. BECK, Prop.

THE WORLD WITH A FENCE

A New Novel by Marian Sims

SYNOPSIS: Carol's year of teaching school at Ashboro is finished. It meant, actually, success as a teacher, and failure in the two acute situations which engaged her emotions. Now she is determined to try Atlanta, and that in spite of the fact that the nearest she has to a "contact" likely to produce a job is Blake Thornton. Blake was her partner at a dinner in Ashboro, and he was impressed with her. Whatever happens, Carol has determined to teach no longer.

Chapter 21

FIRST EFFORT

Carol said: "2250 Elmwood Road," to the taxi driver, and sat back against the worn leather seat. The taxi lunged noisly ahead.

The address belonged, temporarily at least, to Margery Craig, who had been Carol's roommate at college, Margery's husband was in the real estate business, so she never lived anywhere very long. She moved into a vacant house and fixed it up as best she could, to improve its rental or sale value, and then Harry Craig immediately began bringing prospects to inspect it.

2250 Elmwood proved to be a trite house of tapestry brick with depressed-looking shrubbery and one emaciated pine to ward off the Georgia sun. The driver carried her bag to the porch, and Margery appeared before the bell could ring.

"Carol! I'm so glad to see you. Let me carry that. . . ."

Carol kissed her. 'It's not heavy. Margery, it's swell to see you."

They went inside, and deposited the suitcase in the guest room. Margery sat on the bed and smiled.

"You look like a million dollars." Carol smiled back, and took off her hat. "So do you."

That was painfully untrue. Margery Howell had been tiny and blonde, with peach-blossom coloring and cameo features. Margery Crag was too thin, and her fire was gone. Two children and six moves in the past four years, together with a husband in real estate, had been too much for her. She siged.

"I feel like I look a thousand."

They went into the living-room and sat down. "I'm sorry I couldn't meet you." Margery apologized, "but we've only got a company car and Harry had an engagement."

"I wouldn't have let you. Coming in at the surburban station made it just a step, anyhow."

There was an awkward silence. I've lost contact with her, Carol realized sadly, and thought of the years they had been inseparable. Carol lit a cigaret and said with metallic brightness:

"Where are the children? I've never even seen the baby."

Margery's face came alive. "Little Harry's out with the maid, and the baby's having her nap. It's almost time for her to wake up. Tell me about what you've been doing and what you're going to do."

Carol told her briefly, and added: "As for what I'm going to do—Lord knows. I'm starting the hunt in the morning. If I'm lucky enough to find anything I'll begin whenever they say. What I'd like to do is find somebody that wants to hire me a month from now; then I can go on over to Meredith and spend a month with the family."

Margery was determinedly interested, but Carol sensed that an unattached woman in search of a job was something too remote from her present existence to seem very real. The humor of it struck her forcibly. She said with the same artificial brightness:

"Tell me about the rest of the girls. I haven't heard from any of 'em in ages. How's Louise?"

Margery's eyes clouded. "She's getting a divorce. Kenneth drinks like a fish, but I think it's as much her fault as his. And Cornelia's got a grand job (she's not married, you know) with Millbank's. She's a buyer in the ready-to-wear department."

Carol made a mental note to look up Cornelia. It sounded as if she and Cornelia might succeed in resuming the intimacy of six years ago.

They went doggedly through the roster of mutual acquaintances When the list was complete Carol said:

"By the way, do you know a man named Thornton? Blake Thornton?"

Margery nodded. "Yes. At least I know who he is. Harry knows him, and I've seen his wife at parties. Why?"

"I met him in Ashboro, and when he found I was hunting a job he suggested that I look him up. Not that that means anything." She succumbed to curiosity and asked: "What's his wife like?"

Margery hesitated, and Carol wanted to smile. Margery, in college, had been famous for her tact.

"She seemed very nice," Margery conceded. "I think she's a lot older than Blake, and she doesn't look very strong. But I imagine she was beautiful when she was a girl."

A shrill, lusty wail assailed the silence, and Margery sprang to her feet.

"That's Dollie," she said eagerly. And added unnecessarily: "She's waked up."

Thornton & Company, the building directory said, occupied rooms 608-10-12. Promptly at half-past four Carol found the offices, and entered with some unease. Blake Thornton, for all the politenesss in his voice when she telephoned, might be regretting his suggestion.

The secretary took her name and disappeared, to return almost immediately.

"Mr. Thornton will see you now, Miss Torrance."

Blake got up from his desk to shake hands. "This is fine," he smiled. "Take that chair."

She sat down, and wished suddenly that she hadn't come. It seemed rather unsporting to grasp at a casual offer made during a social evening.

"How's Ashboro?" he asked. "And all the Tylers?"

"Fine. Ben and Andy both sent their best, and said you were to come down and go fishing whenever you could get away."

She felt more uncomfortable and unnecessary than ever, as if her very presence said to him: Well, here I am. What are you going to do about me?

"Nice of them." He was talking about the Tylers, she remembered with an effort. "I wish I could take 'em up on it."

Silence clogged their talk. A tentative breeze drifted through the windows, and noises boiled up faintly from the pavement below: brakes, screaming at traffic, newsboys screaming the afternoon papers. He said finally:

"What about the job? Anything promising so far?"

"Not very. I went to see the friend in placement work, and put my name in the pot. She thinks there's sure to be something in the fall, but that's a long way off."

"You don't want to take the summer off? A city's like the suburbs of hell in July and August."

She smiled. "You forget I've got to start working towards a farm for my old age. I'd like to have three or four weeks at home, of course, but even that's not essential."

To her surprise he was nodding agreement. "I hadn't forgotten. I was just trying to find out how badly you wanted it." He leaned forward in his chair, and his manner became almost brusk.

"What I had in mind would be an experiment, of course, and if it didn't work I'd have to fire you."

"Naturally," she said quickly. I'm not that dumb."

"Our business," re disregarded her comment, "is the only one in this section of the South, so far as I know. We do newspaper advertising of all sorts: some stuff that we syndicate and sell over and over, throughout the country. In good times we had two regular copy men on the staff, but for the last two years I've written as much of it as I had time for, and the rest I've turned over to free-lances." He stared speculatively at her. "I was wondering what sort of copy you'd write. . . ."

She looked back at him, and tried not to be too eager. "I haven't the faintest idea, but I'd like very much to have a shot at it."

The room was quiet again. Blake Thornton was openly appraising her, with eyes as cold as slate, and she sat still and waited for the verdict.

"We might try it and see," he said thoughtfully. "I've got an idea that a brand new slant might make valuable copy, once you had the hang of it. You wouldn't be saturated with all the stock phrases and cliches."

She felt the lifting of a physical weight from her shoulders, and the resultant lightness made her want to spring from her chair. The image of his astonishment restrained her.

"The salary wouldn't be big to start with," he was saying: "say a hundred a month. Of course we spend several times that on copy some months, and if you get the hang of it and can turn it out fairly rapidly, we'll pay you a good deal more."

Carol had smiled suddenly. "When do I start?"

He considered again. "You said something about a month at home. What about July first?"

"That would suit me perfectly."

"Summer would be a good time for you to start in, I expect."

(Copyright, 1936, by Marian Sims)

Carol is driven home, tomorrow, by her new boss.

YORK SPRINGS

York Springs—Lloyd Gibb, a member of the state highway motor patrol, visited relatives and friends in town over the week-end. Patrolman Gibb is stationed at York.

Mrs. Romayne Hess and daughter, Evangeline, of Harrisburg, spent the week-end with Mr. and Mrs. George Schaeffer.

The local band filled an engagement at William's Grove park Sunday.

W. F. Stong and family spent the week-end with George Philips and family. Stong, who was the local representative of the Macabees lodge in York last Thursday meeting with the leaders of that organization. Next Thursday a similar meeting will be held at Harrisburg.

Mrs. Frank Coulson of Latimore was admitted to the Hanover hospital Friday and underwent an operation the same day. Miss Martha Mansberger, registered nurse, is in attendance.

The family of Commodore Jack Shethar of the American Yacht club has indulged in sailing for five generations.

KNOX APPLAUDS G. O. P. ORATORS

Col. Frank Knox (left), vice presidential candidate, was the principal speaker at a Republican rally in Connorsville, Ind., but until introduced, the colonel and Mrs. Knox were just two more partisans who applauded their party's leaders vigorously. (Associated Press Photo)

BASEBALL

AMERICAN LEAGUE

Yesterday's Results

New York, 10; Athletics, 2 (first game).

Athletics 2; New York, 1 (second game).

Washington, 7; Boston, 6 (first game).

Washington, 3; Boston, 2 (second game).

Detroit, 6; Chicago, 4 (first game).

Detroit, 8; Chicago, 6 (second game).

St. Louis, 9; Cleveland, .

How They Stand

	W.	L.	P.C.
New York	74	38	.661
Cleveland	64	51	.557
Detroit	62	52	.544
Chicago	59	56	.513
Boston	58	57	.504
Washington	57	56	.504
St. Louis	42	71	.372
Athletics	39	74	.345

Today's Schedule

Cleveland at Chicago.
New York at Washington.
Only games scheduled.

NATIONAL LEAGUE

Yesterday's Results

New York, 6; Phillies, 3.

Brooklyn, 5; Boston, 2 (first game).

Brooklyn, 2; Boston, 2 (second game—nine innings—darkness.

St. Louis, 4; Pittsburgh 3 (first game).

St. Louis, 7; Pittsburgh, 2 (second game).

Cincinnati, 4; Chicago, 3 (first game).

Cincinnati, 5; Chicago, 4 (second game).

How They Stand

	W.	L.	P.C.
St .Louis	68	44	.607
New York	66	46	.589
Chicago	65	46	.586
Pittsburgh	57	55	.507
Cincinnati	55	57	.491
Boston	51	60	.459
Brooklyn	45	66	.405
Phillies	39	72	.351

Today's Schedule

Brooklyn at New York.
Only game scheduled.

News From Neighboring —Counties—

CUMBERLAND COUNTY

BOROUGH PLANS TREE PLANTING

Carlisle—A plan for beautifying High street, Carlisle, with additional shade trees after the railroad tracks are removed from the present street, was outlined to the Carlisle borough council by J. Duff George, former president of council and chairman of the town's tree commission.

The plan outlined would include the planting of many new shade trees in addition to replacing those which will have to be removed for the repaving of the street. George expressed the hope that the new trees may be obtained through the state, and the planting done as a WPA project, thus bringing little expense to the borough.

PLAYGROUND SEASON CLOSES SEPTEMER 3

Mechanicsburg—The playground season will close with the annual Romper Day program on Thursday, September 3, at Memorial Park. The Singer band presented a concert at the park Friday night under the direction of David Beecker.

WASHINGTON COUNTY

HOLD PAIR FOR RECEIVING GOODS

Hagerstown—Jesse Kenney, 31, and Charles Campbell, 20, colored, Bloom alley, were being held Thursday night on charges of receiving stolen goods as the result of the alleged robbery of $65 from David Gorman, 60, Boonsboro section, Wednesday night.

SEVERELY INJURED IN FALL FROM CYCLE

Hagerstown—Thrown from his bicycle while descending Jefferson street, extended, early Thursday afternoon, Jack Ridenour ,14, son of William Ridenour, East Franklin street, sustained severe head injuries and a probable skull fracture.

FREDERICK COUNTY

STRAY SHOT NARROWLY MISSES WOMAN

Frederick—A warning to several youths to desist from shooting firearms within the city limits has been issued by police, following the firing of a bullet into the bathroom of Mrs. Grayson E. Palmer, 20 East Third street. The fact that Mrs. Palmer had leaned for a moment over a bathtub she was cleaning probably saved her from injury or death as the bullet whizzed over her head.

TOWN THREATENED WITH WATER SHORTAGE

Frederick—Middletown, with its new reservoir valueless because of leakage, its old reservoir almost empty, and its newly acquired mountain springs having disappeared from sight, is in the most serious water straits, residents say that have been known during her 42 years of municipal water system.

Girls' softball is a better game to watch than girls' basketball, according to Flem R. Hall, sports editor of the Fort Worth Star Telegram. Says he: "Softball park operators everywhere agree that girls' games draw the crowds."

H. B. BENDER & SON
FUNERAL DIRECTORS
GETTYSBURG, PA

Penn Mutual Life Insurance Co.
Represented by
D. W. Woods, Jr.
Kadel Bldg. Tel. 541
Gettysburg R. 2, Tel. 947-R-5

REAL SPECIALS!
1934 Plymouth Deluxe Cp. $395
1934 Chev. Master Coach $395
1931 Ford Sport Road. . . . $125
Bream & Plank, Inc.
USED CAR MARKET
100 Buford Ave. Open Evenings

AUGUST FUR SALE
Unusual Values and Styles
Largest Selection in York County to choose from
Remodeling, Repairing—Summer Prices
YORK FUR SHOP
York, Pennsylvania
31 N. George St. Dial 46200

Newswanger's
Spring and Summer
SHOE CLEARANCE
Now in Progress
Continental Square
YORK, PA.

No Difference
---who writes it
---whose blank
All Prescriptions
---can be filled here
Any prescription any doctor can write, regardless of whose prescription blank it is written upon, can be filled at this store. Moreover, we will fill it accurately and exactly as your doctor orders. We are well equipped with drugs, the necessary tools and knowledge to render the most exacting prescription service. Bring all prescriptions to us for accuracy and satisfaction to doctor and patient alike.
Britcher & Bender
DRUG STORE
Chambersburg St., Gettysburg

Dr. C. H. Heldt
OSTEOPATH
Electro-Therapy
Brehm Bldg.—Tel. 507-X—Gettysburg

EYES EXAMINED
GLASSES FITTED
Dr. J. C. Donley
Brehm Bldg. Tel. 507W
Office Hours
Wed., Thu., Fri., Sat.
Wed., Fri. Evenings

ABSOLUTELY!
YOUR CREDIT IS GOOD
Buy Tires and Batteries Now!
Don't wait because you are short of cash. Get what you need and tell us how you can pay.

Oyler Tire Co.
103-111 Carlisle St. 100 York St.
GETTYSBURG, PA.
51 Baltimore Street
HANOVER, PA.

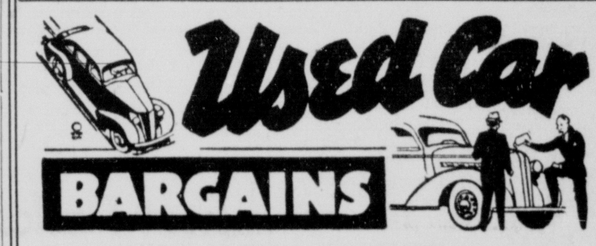
Used Car
BARGAINS
Reconditioned With An OK That Counts
1935 Ford Coach
1935 Chevrolet Coupe
1935 Chevrolet Coach
1934 Chevrolet Coupe
1934 Chevrolet Truck
1933 Hudson
1932 Chevrolet Coupe
1932 Chevrolet Sedan
1932 Ford Dump
1932 Chevrolet Panel
1931 Chevrolet Coach
1931 Chevrolet Sedan
1931 Willys Knight Sedan
1930 Ford Coupe
1929 Ford Sedan
1928 Oakland
WARREN Chevrolet Sales
Edgar Bollinger, Used Car Manager
Telephone 424-W
Genuine Values with Many Unused Miles!
57 York Street Gettysburg, Pa.

Shop BEAR'S
$ for $
Sensational Values
on York's DOLLAR DAY
Wednesday, August 19th
As soon as you enter the store on this great community sale day, you'll see that BEAR'S has made a real effort to make your day worth while. You'll find savings in every department . . . Dollar Day Specials of extraordinary appeal! Late Summer things and early Fall apparel . . . marvelous items for back-to-school, for your home, for personal needs . . . at Dollar Day prices, Wednesday only! Make this a great shopping occasion . . . by buying at BEAR'S!
SPECIAL STORE HOURS, DOLLAR DAY ONLY . . . . 8:30 TO 6
Chas. H. Bear & Co. YORK, PENNA.

Chesterfield Wins

Essentials
. . . all the essentials of a good cigarette
We use four of the world's best cigarette tobaccos . . . Bright, Burley and Maryland from our own Southland . . . and aromatic tobaccos from Turkey and Greece.
We use the right kind of cigarette paper . . . the finest Champagne paper tested for purity, burning quality and freedom from taste or odor.
. . on essentials Chesterfield wins
© 1936, Liggett & Myers Tobacco Co.

The Gettysburg Times

Member of The Associated Press

Published Every weekday Evening by Times and News Publishing Company, Gettysburg, Penna.

Samuel G. Spangler .....President
M. C. Jones .....Vice President
Herbert L. Grimm .....Vice President
John D. Keith .....Secretary
Rhoda Breighner .....Treasurer

Non-partisan in Politics
Entered at the Postoffice at Gettysburg as second class mail.

HERBERT L. GRIMM
Editor and General Manager

SUBSCRIPTION RATES:
One month, 40 cents.
One year, by mail in Adams county, $4.00.
One year, by mail outside county, $4.50.
Single copies three cents.

Offices on Carlisle street
Telephones—72 and 91.

National Advertising Representative, Fred Kimball, Incorporated, 67 W. 44th St., New York City; 540 N. Michigan Ave., Chicago, Ill.; Chamber of Commerce Bldg., Pittsburgh; Real Estate Bldg., Philadelphia; Stormfeltz-Lovely Bldg., Detroit, Mich.; Bartlett Bldg., Milwaukee, Wis.

An Evening Thought

Truth, such as is necessary to the regulation of life, is always found where it is honestly sought.—Johnson.

Out of the Past

Happenings of days gone by as chronicled in The Star and Sentinel and The Gettysburg Times the files reveal.

ONE HUNDRED YEARS AGO

Soft Beds.—Children and youth who are accustomed to sleep on soft feather beds during the warm season, require more than ordinary force of constitution not to be injured by it. The hair mattress is best adapted both for summer and winter.—It is thought feather beds tend to induce consumption.

* * *

Grand Jury for Aug. Term

Gettysburg—Michael C. Clarkson, Geo. Geyer.

Tyrone—George Schriver, Joseph Hill.

Hamilton—Henry Wolf, Michael Spangler.

Straban—Jno. M'Ilhenny, Wm. Wortz.

Franklin — Jacob Shull, John Heintzelman, Victor M'Ilhenny, Jacob Bender.

Liberty—David Rhode.

Mountpleasant—Joseph Smith.

Germany—Philip Wolf.

Cumberland—William M'Curdy.

Reading—Philip Myers, (of Jacob.) Henry Hildebrand, John Trimmer.

Berwick—Jacob Diehl, Mathias Steigers.

Mountjoy—Jacob Keller.

Menallen—Lewis Will, John Wirt.

General Jury—Aug. Term

Conewago—Anthony Shorb, Daniel Eyster, Jacob Wortz.

Huntington—Moses Funk, William Gardner.

Gettysburg—Samuel M'Creary, John F. Macfarlane, George Heck, Ephraim Martin.

Mountpleasant—Andrew Smith, Jas. W. Foster, Peter Raffensperger, Abraham Eckert.

Cumberland—Henry Lott, Andrew Walker, Jacoph Bailey.

Germany—Jacob Weirich, David H. Eckert, Henry Kolhouse, William Gitt, jr., Henry Spalding, John Bowers.

Straban — David Shriver, David Monfort, William Black, Daniel Benner.

Mountjoy—Michael Trostle, Robert Young, Andrew B. Miller.

Reading — Andrew Bushey, jr., Jacob Bushey.

Hamiltonban—Jesse Seabrooks.

Menallen—Felix Orner, jr., John Hall.

Hamilton—Peter Brough.

Tyrone—Arthur Stephens.

* * *

Married, yesterday afternoon, by the Rev. Mr. Dougherty, Mr. Samuel Brady, of Franklin township, to Miss Mary Robeson, of this borough.

On the 12th inst., by the Rev. D. Gottwald, Mr. Israel Mondorf, to Miss Margaret Bringman, both of Tyrone township.

* * *

School Houses!—The School Directors of Straban township will meet at the house of Mr. Jacob Sowerbeer, in Hunterstown, on Saturday, the 27th inst., at 12 o'clock, M., to receive proposals for building

Two new School-Houses

in said township.

☞ A plan of the Buildings may be seen by calling with Mr. Daniel Comfort, on the York turnpike.

Henry Witmer, Sec'y.

* * *

Died: On the 3rd inst., in Franklin township, Jacob, infant son of Mr. Jacob Ziegler, of this borough.

Yesterday morning, an infant child of Dr. Samuel E. Hall, of this borough.

* * *

Flour in Baltimore $7.50.

SEVENTY-FIVE YEARS AGO

A new Post-office has been established on the route from Gettysburg to Bendersville, 1½ miles from the latter place. It is called Flora Dale, and Elijah Wright appointed Postmaster.

* * *

☞ A new military company, the "Fairfield Zouaves," was organized in Fairfield on the 3d inst. Charles Knox, late of the N. Y. Twelfth, was elected Captain; Ebenezer McGinley, 1st Lieut.; E. T. Rinehart, 2nd Lieut., and J. T. Sullivan, 3d Lieut.—The Company is rapidly filling up.

Married: On the 6th inst., by the Rev. Dr. Baugher, Mr. A. A. Lechleider, of Frederick, Md., (late of the Seminary,) to Miss Rebecca daughter of Mr. Benjamin Herr, of this place.

* * *

On the 4th inst., by the Rev. E. H. Hoffheins, Mr. Leander G. Bower, to Miss Eve C. Moritz—both of the vicinity of New Chester.

On the 1st inst., by Rev. G. Stevenson, Mr. Aloysius M. Lawrence, of Germany township, to Miss Anna Rigley, of Franklin county, Pa.

* * *

☞ The "Adams Rifles" and the "Independent Blues" had their picnic on Saturday, at Etzler's Spring, between Oxford and Hanover. They had quite an agreeable day. On their way down they marched across to the Pine church, to attend the funeral of Capt. Myers—afterwards returning to the Spring.

* * *

Death of Capt. H. Gates Myers: This upright, honorable officer has "gone to his long home." He commanded the Hanover "Marion Rifles" during the three months campaign, being among the first to answer the call of his country, and volunteer for its defence. He was in good health during the encampment at York and Chambersburg, and until the army crossed the Potomac. He was seized with bilious fever at Martinsburg, and was removed to the residence of a friend near Hagerstown, where he died on Wednesday evening, aged 30 years. He leaves an amiable wife and two interesting children. He was a son of Henry Myers, Esq., of New Chester, and a brother of H. J. Myers, our member of the last Legislature. He was in the mercantile business in Hanover, with Howard Myers, Esq. His remains were interred at the Pine church, near New Chester, on Saturday, with military honors. The military was under the command of Gen. Hay, of York.

* * *

Hon. Jeremiah S. Black, late Attorney General and Secretary of State of the United States, has resumed the practice of law, and located himself in our neighboring town of York.

* * *

The Baltimore Police Commissioners have been taken on to New York, and are now lodged in Fort Lafayette as prisoners.

* * *

Died: On Friday last, Mr. David Thoman, of this place, aged 64 years.

Just Folks

by EDGAR A. GUEST

HE FORGOT TO REGISTER

He kicked about the taxes and he jeered at men in power.
He called the politicians thieves and crooks;
On government theories he'd argue by the hour
And he got his economics from the books.
He didn't like the president; he didn't like the Mayor.
In every leader's eye he saw the mote.
"It is time we changed the system," he would frequently declare,
But he forgot to register to vote.

"We should throw 'em out of office!" was the burden of his cry.
"That gang is but a crowd of racketeers!
They're squandering our money till the debts are mountain high
And our children will be paying them for years."
He'd get you in a corner and he'd whimper all night long.
He repeated every rumor that's afloat.
He was very glib at telling everybody what was wrong,
But he forgot to register to vote.

I have patience with the grumbler who can justify his whine.
To an earnest man I'll lend a willing ear.
Twixt right and wrong not always can we truly draw the line;
But that much could be improved is very clear.
Still whatever be their politics, all citizens agree
On this most important matter which I note:
That no man should ever grumble at his government if he
Will not qualify him to cast a vote.

(Copyright, 1936, Edgar A. Guest)

PLASTERING
Replastering or repair work done in town or country. No job too small or too large.
CHAS. STERNER, JR.
243 Chambersburg Street, Gettysburg
Telephone 225X

GRANITE MARBLE
GETTYSBURG
MONUMENTAL WORKS
G. K. MEALS, Prop.
Rear Farm Bureau—N. Washington St.
Telephone 59Y

JUSTICE of the PEACE
John H. Basehore
GENERAL INSURANCE
2nd Floor—Murphy Bldg.
Phones: Off.: 59W—Res. 533Z

Today's Talk

By George Matthew Adams

WALKING, around in the world is like living in a great library. In no matter what direction you reach, you draw out a book with something new and instructive within it. Thus with this wonderful universe.

Go out into the night and view the heavens. The most efficient corporation that ever has been created cannot compete with the system and regular timing of each one of the stars and planets. Year in and year out there is order and precision to every movement up there. How little we know about it, however. If a man could write the life history of but a single star he would exhaust the material thousands of times that men have gathered through the ages about any one star.

What do we know of the earth? Comparatively little. Fabre wrote books about insects—devoted a lifetime to their study—and only skimmed the surface of all to be learned. Yet he opened one of the most fascinating studies in existence. The history of a swarm of bees would astound the one who had never heard of a bee.

I recently took a brief sea trip. I went out on deck one evening and sat and thought. How full of mystery this mammoth body of water. Prof. Beebe has given us knowledge about water life that fairly makes one gasp with wonder. I walked along the shore of my island home and plucked wild flowers last evening. I found a cluster of tiny purple flowers that looked like miniature orchids. I asked them how they happen way out here in such a secluded spot, but I got only silence and fragrance for an answer!

Oh, what a world! How much to learn. How inspiring the little that we have learned. What a text-book is this universe of ours.

Nature, at times slays ruthlessly, yet at other times it creates extravagantly. There is such a balance to everything in nature, however. Mere man could never work things out so well. "Only God can make a tree," wrote Joyce Kilmer.

The shame of our present civilization is that any one human being should be neglected and unhappy in a world so saturated with beauty and wonder.

YOU CAN SEW THIS YOURSELF

Serviceable Shirtfrock Sponsored For Fall By Marian Martin

PATTERN 9762

There's headline news in this frock—for not only was it designed by Marian Martin, but it's one of the easiest styles to make! The secret? Simple as can be, for accompanying Pattern 9762 is a complete, diagrammed sew chart telling you just how to go about making every step of this delightful model. By now, you know how serviceable the "shirtwaister" has been all summer, and it's only natural that you make a new version—with either short or long sleeves to carry you through autumn and cold weather wear. See the pleated sleeves, pleated skirt and cute collar of this grand style! And just for dash—there's a pert, square pocket! Select shirting, dull surface crepe, vividly colored synthetic, cotton crepe or jersey.

Pattern 9762 may be ordered only in sizes 14, 16, 18, 20, 32, 34, 36, 38, 40 and 42. Size 16 requires 4⅛ yards 36-inch fabric.

Send **fifteen cents** in coins or Stamps (coins preferred) for **each Marian Martin pattern.** Be sure to write plainly your **name, address,** and **style number.**

BE SURE TO STATE SIZE

Be sure to order your copy of our **Marian Martin Pattern Book.** Choose from its many up-to-the-minute models just what you need, to replenish a hard-worn wardrobe! Smart new dresses for housework, street wear, business; flattering new party frocks and slenderizing models; sturdy outfits for children; clever clothes for growing girls, debs. **Book fifteen cents. Pattern fifteen cents. Twenty-five cents for both when ordered together**

Send your order to The Gettysburg Times, Pattern Department, 232 W. 18th St., New York, N. Y.

Stomach Gas
One dose of ADLERIKA quickly relieves gas bloating, cleans out BOTH upper and lower bowels, allows you to eat and sleep good. Quick, thorough action, yet entirely gentle and safe.
ADLERIKA
For Sale at Bender's Cut Rate.

Special Trade-In ALLOWANCE
For Limited Time Only
DUNLOP
The tire that holds the world's record for speed and endurance!
Biggest savings in Years!
Dunlop Tire and Rubber Co.
129 Chambersburg St.
C. W. Riffle, Mgr. Phone 319-X
Gettysburg Road Service

H & H MACHINE SHOP
A. E. HUTCHISON PROP.
PHONE 131 W
125 So. WASHINGTON ST.
THE RIGHT BRAKE SERVICE
WE CORRECT SHIMMY

PRESIDENT SEES FLOOD SPOT

President Roosevelt, on an automobile tour of the southern tier of New York's flood area, is shown near Whitney Point, N. Y., inspecting one of the high water marks of last spring's floods. Seated at his left are Senator Robert Wagner and Governor Herbert H. Lehman. (Associated Press Photo)

Heirs to Receive Treasure Hoard Concealed in Woman's Clothing

Nurse and Relatives Discover $40,000 in Cash Secreted In Wearing Apparel, Handbags and Shoebox In Nebraska Farm Home.

Royal, Neb., Aug. 17 (AP). — A treasure hoard found hidden in clothing, handbags and shoe boxes in the home of the late Mrs. Josie Hackett promised unexpected wealth Sunday to the widow's thirty-three known heirs.

The fortune—$40,000 in cash and bonds—was safe in a bank, deposited by court order after a nurse uncovered its secret hiding place.

Mrs. Floyd Cole, of Royal, who cared for Mrs. Hackett, 80, during her last illness, found $20,000 in cash and bonds in a shoe box wrapped in paper and hidden in a bureau drawer.

That was before Mrs. Hackett died, three weeks ago.

Mrs. Cole kept the discovery secret because she said she feared a robbery, but after the widow's death she told relatives, who vainly searched the home for a will. In looking they found money stuffed in purses, handbags and clothing about the house.

County Judge J. Q. Ingram took charge of the money and deposited it in a Neligh (Nebraska) bank in the name of the estate pending appointment of an administrator.

Three pieces of farm land totaling approximately 400 acres comprise the remainder of the estate, valued at an estimated $90,000.

Most of the property was inherited from Mrs. Hackett's father, James M. Gillespie, who died in 1901. She cared for her father from 1882 until his death and lived fifty-four years on the homestead, where she died. She was a widow and had no children.

Antelope county residents near Royal recalled the elder Gillespie as a "smart, thrifty farmer." James Gillespie, a cousin of Mrs. Hackett, said his uncle speculated "occasionally."

James said he was surprised by discovery of the fortune, but added he did not "expect any court fight" among the heirs.

CIVIL WAR VETERAN DIES AT AGE OF 92

Martinsburg, W. Va., Aug. 17 (AP).—Michael H. Neville, 92, who was the last of the Civil War veterans in the county, died Saturday.

For years he worked as a rural mail carrier. He retired in 1920.

Mr. Neville fought under the Union forces as a member of the Twenty-second Main Infantry under Brigadier - General William Wilson. For years after the war he lived in the west, then moved here in 1910.

Spouting — Roofing
PLUMBING
Gas — Water
For quick service
C. STANLEY HARTMAN
Phone Gettysburg 942R2
Cashtown, Penn'a.

ATTENTION!
Save 50% on Tire Cost by Our New Hawkinson Tread
Every Job Fully Guaranteed
General Tire Service
H. F. Starner, Prop.
348 York St., Gettysburg

— LUGGAGE —
- - - THAT WILL MEET ALL REQUIREMENTS
FITTED BAGS SUIT CASES
GLADSTONE BAGS SUEDE BAGS
FOR LADIES AND MEN
LUTHER I. SACHS
HARDWARE STORE
York Street Phone 110 Gettysburg, Pa.

WRITE A WINNING TITLE FOR THIS PICTURE

CONTEST PICTURE NO. 3 NOW READY AT YOUR ESSO DEALER. GET IT TODAY!

WIN
ONE OF THESE FREE AWARDS TOTALING
$15,500
124 Big Cash Prizes — 4 University Scholarships
Easy to Enter — Nothing to Buy — Anyone Can Win

Get Details from Your Esso Dealer

PICTURE yourself winning a scholarship for your son or your daughter! Good for 4 years' tuition fees at a leading university of your own selection! *Or you can have the value of the scholarship . . . $2000 in cash!*

Four scholarships are offered. That gives you 4 opportunities to win one of them, or the $2000 in cash. In addition there are 124 other cash prizes, ranging from $1000 down. Every member of the family can enter and help. All you have to do is to write a winning title for the above picture, and three other pictures, and write a short statement of 100 words, or less, about Essolene, the regular priced motor fuel made by Esso Marketers, world's leading oil organization.

Your Esso Dealer will give you an Official Entry Blank with rules of the contest and complete information. You have nothing to buy to enter the contest—nor is there an entry fee. See your Esso Dealer today—get your Official Entry Blank, and try for one of these big prizes. Remember, anyone can win!

Essolene MOTOR FUEL

BUY AT THE ESSO SIGN for Happy Motoring

STANDARD OIL COMPANY OF PENNSYLVANIA

Read The Classified Ads

POWER . . . AND HOW!
You know how much power it takes to run an airplane. Have the same kind of power in your car. Use Esso Motor Fuel and get it. Esso is really aviation gasoline adapted to automobile use. Come in for one tankful and see the difference!
ESSO MOTOR FUEL
Lincoln Way Service Station
Buford Avenue
Butt's Esso Station
13-17 York Street
Happy BUY AT OUR ESSO SIGN Motoring

NATIONAL FOOD-SAFETY CHECK-UP
FOOD SPOILS ABOVE 50°
Is Your Refrigerator Cold Enough?
Check up NOW!
Come in. Get this Valuable
COLD GAUGE Free!
NOTHING TO BUY! NO OBLIGATION!
• Test your refrigerator *now.* Does it maintain food-safety temperatures, below 50°? If not, there's danger! Make the test with this accurate Cold-Gauge. It is *free* to adults while limited supply lasts. Get yours now.
See Page OO in this newspaper today!
Home Furnishing Co.
Furniture on the Square
(357)
FRIGIDAIRE
AUTHORIZED DEALER FOR FRIGIDAIRE made only by GENERAL MOTORS

PUBLIC SALE

OF VALUABLE REAL ESTATE

The undersigned, executors of the will of Daniel V. Reaver, deceased, late of the Borough of Littlestown Adams County, Pennsylvania, will offer for sale the following described real estate, viz:

SATURDAY, AUGUST 22, 1936
At 2 o'clock, P. M.

On the farm situate in Mt. Joy Township, Adams County, Pennsylvania, along the concrete of the highway leading from the Gettysburg-Littlestown highway to the Hoffman Orphanage adjoining lands of Herbert Crouse on the East; Clarence Myers and Willis Snyder on the South; Walter Snyder on the West and E. S. Shriver on the North, containing 75 Acres and 124 perches, more or less. Improved with a 2½ story frame dwelling house with out kitchen, large frame bank barn, implement shed, hog pen, chicken house and two never failing wells of water. All of said farm being now under cultivation.

Terms and conditions of sale will be made known by the undersigned at the time of sale.

LLOYD R. REAVER,
E. GLENN REAVER,
Executors of the will of Daniel V. Reaver, deceased.
J. Arthur Boyd, Auctioneer.

Big Line Fan Belts
Radiators Repaired and Flushed
Experienced mechanics, No experts
Biglerville Garage
Phone 39

FREE ESTIMATES
On Your
LUMBER
E. F. Strausbaugh
PLANING MILL

CLASSIFIED ADS

The Community Market Place. Use Classified Ads—a Powerful Force

The rate for all classified ads, except political, is one cent a word a day, but no ads will be accepted for less than 25c. Ads of a political nature are 4c. a word. Ads received by telephone must be paid for promptly on receipt of bill.
All classified ads must be in by 11 A. M. to insure publication.
Phone 72 and 91

FOR SALE—GENERAL

FOR SALE: CRAB APPLES, 25c peck; Rambo and Smokehouse apples, 50c and 70c bushel; Rock and Leghorn broilers; Rock pullets; fresh eggs. Phone 922-R-4, Taneytown Road. Lewis Elhuff.

FOR SALE: SOUTH HAVEN peaches. Donald Garretson, ¾ mile southwest of Bendersville. Phone 52-R-22.

FOR SALE: BABY CHICKS FROM blood tested flocks at Farmers' Market every Wednesday from 3 to 5:15 p. m. H. E. Gerberick, York.

FOR SALE: BARRED ROCK PULlets. 'Phone Biglerville, 44-R-2.

FOR SALE: GALVANIZED CORrugated roofing. Ask for prices. S. G. Bigham, Biglerville.

FOR SALE: SOUTH HAVEN peaches, Monday and Tuesday. H. F. Quigle, Bendersville.

FOR SALE: IRISH COBBLER POtatoes $1.20 per bushel. Hiram Miller, Fairfield.

FOR SALE: SILOS. FOUR USED silos, one 7½ by 26 feet, $50. If I cannot get that will take less. Q. D. Rebert, Littlestown. Phone 907-R-14.

FOR SALE: SOUTH HAVEN peaches. Wilmer Bream, one mile north of Biglerville.

FOR SALE: KINDLING WOOD. Apply Reaser Furniture Company.

USED CARS FOR SALE

FOR SALE: 1929 FORD SEDAN, $65; 1929 Whippet sedan, $50; 1928 Nash sedan, $50; 1929 Willys Knight sedan, $40. Sixty-five other models reduced. Bream and Plank, Inc., 100 Buford avenue.

FOR SALE: GOOD USED CARS at all times. Crescent Auto Company, 106 North Stratton street.

REAL ESTATE FOR SALE

FOR SALE OR RENT: MOST DEsirable residence on Hanover street at reasonable price. Apply Mary Ramer.

WANTED

STORE ROOM WANTED: HAVE a prospect to rent a storeroom, centrally located. Call C. A. Heiges, 179-Z.

WANTED TO BUY: OLD MUZzle loader rifles and pistols. Send description and price. J. W. Pittock, Jr., Swarthmore, Pa.

HELP WANTED

WANTED: CROCHETERS, EXperienced on infants' hand-made bootees, sacques and shoulderettes. Write Charles Metz, 11 N. Sixth St., Philadelphia, Pa.

WANTED: MAN TO WORK ON farm by month. Apply Times Office.

MEN WANTED: TO TRAIN FOR positions in the refrigeration and air conditioning field. Write Box 10, care Times Office.

WANTED: WOMAN FOR PART time housework, small family. Address letter "E," care Times Office.

WANTED: SHOE MACHINERY operators experienced on pull over and bed lasting machines. Hagerstown Shoe and Legging Company, 148 West Franklin street, Hagerstown, Maryland.

WANTED: WOMAN FOR GENeral housework. Apply J. T. Riggeal, Cashtown.

WANTED: MEN TO SELL OUR complete line of fruit trees and ornamentals. Cash commissions paid weekly. Waynesboro Nurseries, Inc., Waynesboro, Va.

FOR RENT

FOR RENT: SECOND FLOOR apartment, furnished or unfurnished. Thomas Brothers, Biglerville.

FOR RENT: TWO-ROOM BACHelor apartment, tub and shower bath. Furnished or unfurnished. Newly decorated. Also five-room apartment, kitchen, all conveniences. Will redecorate to suit. Apply Hotel Gettysburg.

FOR RENT: SECOND FLOOR apartment, immediate possession. 'phone Robert E. Tipton, 971-Y.

FOR RENT: THREE ROOM SECond floor front apartment, conveniences, private bath, balcony, garage, 45 E. Middle street.

FOR RENT: APARTMENT. CALL Harry Troxell, 276-Z.

LOST

LOST: $30 AROUND PANEL FACtory or on road home. Liberal reward if returned to Lawrence Kump, Hunterstown road.

MISCELLANEOUS

CURTAINS STRETCHED, 10c. PER pair. Washed and stretched, 15c. per pair. Mrs. Kennel, 408 South Washington street.

MISCELLANEOUS

CHRISTMAS CARDS, 100% profit selling marvelous 21 folder $1 assortment. Gift Wrappings, Everydays; personals. Experience unnecessary. Request samples. Rainbow, 15G Park Row, New York.

VARSOL CLEANING FLUID, 30c gallon. Butt's Esso Service Station, York street.

SPECIAL MEETING WOMEN'S Republican Club, Wednesday evening 7:30. Citizens Trust Company Building.

AUCTION: WEDNESDAY, AUgust 19th, Natural Springs Park, one mile east of Gettysburg, on Lincoln Highway. First class fruit and vegetable auction.

CHRISTMAS CARDS, 100% profit selling exquisite 21 folder $1 assortment. Gift Wrappings, Everyday, Christmas Notes. Experience unnecessary. Request samples. Terry Studios, 341-F, Westfield, Mass.

RUMMAGE SALE BY METHOdist Church, Friday, August 21, at 106 West Middle Street.

STOP LIVESTOCK LOSS. CONsult Dr. Hudson.

BIG BANANA AND FRUIT AUCtion at Slusser's Service Station, one mile south of Gardners Station, every Tuesday night. Don't fail to attend. Watermelon and bananas free.

DELICIOUS FRIED SPRING chicken dinner, 50c. Also frog leg platters. Hershey Park Inn.

CHICKEN CORN SOUP AND FESTival at Mackley's Grove, near Hoffman Orphanage, Saturday evening, August 22nd. By Ladies Aid Society of Grace Lutheran Church, Two Taverns. Price 15c. Music by Littlestown Band.

BIG BANANA AND FRUIT AUCtion at Miller's Store, Wenksville, Tuesday, 8 p. m.

IF YOU WANT TO BUY OR SELL real estate apply to Mary Ramer.

LEGAL NOTICE

Lillian Dougherty Rhodes vs. John J. Rhodes.
In the Court of Common Pleas of Adams County, Pennsylvania.
No. 120, April Term, 1936.
ORDER OF PUBLICATION IN DIVORCE
To John J. Rhodes, late of Adams County, Pennsylvania:
Whereas, Lillian Dougherty Rhodes, your wife, has filed a libel in the Court of Common Pleas of Adams County, Pennsylvania, to No. 120, April Term, 1936, praying a divorce from you on the grounds of cruel and barbarous treatment, now you are hereby notified and required to appear in said court on or before Monday, the 24th day of August, 1936, to answer the complaint of the said Lillian Dougherty Rhodes, and in default of such appearance, you will be liable to have a divorce granted in your absence.
B. W. SPENCE,
Sheriff of Adams County.

Margaret E. (Troxell) Gibson vs. Neil W. Gibson.
In the Court of Common Pleas of Adams County, Pennsylvania.
No. 172, April Term, 1936.
ORDER OF PUBLICATION IN DIVORCE
To Neil W. Gibson, late of Adams County, Pennsylvania:
Whereas, Margaret E. Troxell Gibson, your wife, has filed a libel in the Court of Common Pleas of Adams County, Pennsylvania, to No. 172, April Term, 1936, praying a divorce from you on the grounds ing a divorce from you on the grounds of cruel and barbarous treatment, indignities to the person and desertion, now you are hereby notified and required to appear in said Court on or before Monday, the 24th day of August, 1936, to answer the complaint of the said Margaret E. Troxell Gibson, and in default of such appearance, you will be liable to have a divorce granted in your absence.
B. W. SPENCE,
Sheriff of Adams County.

IN THE ORPHANS COURT OF ADAMS COUNTY, PENNSYLVANIA.
In re: Estate of Dr. Dudley C. Brownell, late of the Borough of New Oxford, Adams County, Pennsylvania, deceased.
To creditors, legatees, and other parties in interest:
Notice is hereby given that the executors of the last will and testament of Dr. Dudley C. Brownell, late of the Borough of New Oxford, Adams County, Pennsylvania, have filed in the Orphans' Court of Adams County, Pennsylvania, their petition for the confirmation of the private sale of the office equipment of said decedent in said Borough of New Oxford, to one Dr. B. Stillwagon, of Harrisburg, Pennsylvania, for the price or sum of $1000.00, and that a hearing on said petition will be held by said Court at 10 o'clock A. M. Saturday, August 29th, in the Court House at Gettysburg, Pennsylvania, at which time and place any and all persons interested may appear and they will be heard.
By order of the Court
ROY C. RENNER,
Clerk.

THE MARKETS

Market prices at the Gettysburg warehouses, corrected daily, are as follows:

PURCHASES

Old and New Wheat	$1.06
Corn	$1.05
Rye	.70
New Barley	.65
Oats	.42
Eggs	.23
Butter	.25

PHILADELPHIA

Butter—Top grades, 37½a41c.; 92 score, 92 score, 36½a37c.; 91 score, 36c.; 90 score, 35½c.; 89 score, 35¼c.; 89 score, 35¼c.; 88 score, 35c.

Eggs—Receipts, 4,773 cases; steady to firm; extra whites, 32a33c.; browns, 32a35c.; standards, Nos. 1 and 2, 27½a29½c.; Nos. 3 and 4, 25a26½c.; trades, 21a23c.; mediums, extras or better whites, 28a30½c.; mediums, standards, 22½a24½c.

BALTIMORE
UNION STOCK YARDS

Cattle—150. Trade very limited. Few low cutter and cutter cows steady at $3.50a4.50; some shelly descriptions at $3.25; few heifers steady at $6.50.

Calves—75. Not enough to test values. Few sales about steady. Good and choice quotable $8.50a9; common and medium, $7a8.

Hogs—425. Market strong to 15c. higher. Top, $12.25. Better grade, 160-210 pounds, $12.05a12.25; 220-250 pounds, $11.60a12.10; 140-160 pounds, $11.60a11.85; 120-140 pounds, $11.25a11.40. Sows, $9.50a9.75; stags, $7.75 downward.

Sheep—500. Good and choice rail lambs steady with yesterday's bulk at $11; medium to good, 65-pound offerings, $10.25; few early sales, desirable truck lambs, $10.25a10.50; common and medium grades, $8a10; throw-outs below.

OFFICIAL DIRECTORY OF ADAMS COUNTY

President Judge—W. C. Sheely, Esq.
Associate Judges—John C. Bream and F. X. Colgan.
Prothonotary—C. Arthur Brame.
Sheriff—B. W. Spence.
Clerk of the Courts—Roy D. Renner.
Register and Recorder—Quinten D. Rebert.
County Treasurer—William I. Shields.
District Attorney—John P. Butt, Esq.
County Commissioners—S. Luther Baltzley, Mervin H. Benner and Edgar C. McDannell.
Clerk to Commissioners—Winfield G. Horner.
Solicitor to the Commissioners—J. Donald Swope Esq.
Directors of the Poor—Mervin I. Rice, A. S. Mills and W. N. Hartman.
Secretary to Poor Directors—C. I. Snyder; Steward at County Home—Calvin R. Smith; County Home Physician—Dr. C. G. Crist; Solicitor to the Poor Directors—Edgar K. Markley, Esq.
County Surveyor—Leroy H. Winebrenner.
Coroner—Dr. Edgar A. Miller.
County Auditors—Hiram H. Thomas, P. A. T. Bower and Samuel C. Lott.
Jury Commissioners—P. E. Brough and Henry S. Stover.
County Superintendent of Schools—Prof. J. Floyd Slaybaugh.
Assistant Superintendent of Schools—Prof. Ira Y. Baker.
Court Crier—Harry B. Beard.
Court Stenographer—Mrs. Annabelle Little.
Court Messenger—Moses E. Bair.
Tipstaves—George Slonaker and Theodore Frock.
Court House Janitor—John L. Bowers.
County Farm Agent—M. T. Hartman.
Home Economics Extension Specialist—Miss Mary Louise Bradstock.
Probation Officer—John W. Brehm and Mrs. J. Harry Holtzworth.
Deputy Treasurer—Ray J. Kitzmiller.
Deputy Prothonotary—Miss Viola Sachs.
Deputy Clerk of Courts—Harry Ridinger.
Deputy Register and Recorder—Miss Edna E. Eicholtz.
Deputy Sheriffs—Daniel J. Wolff and B. E. Bixler.
Sealer of Weights and Measures—George W. Naugle.
Mercantile Appraiser—Dewey E. McCauslin.

LIVE POULTRY

Chickens—Rocks, 18a22c.; mixed colors, 17a22c.; Leghorns, 16a17c.
Fowl—Rocks, 20a22c.; mixed colors, 18a21c.; Leghorns, 14a16c.; roosters, 12a14c.
DUCKS—Young Pekings, 12a15c.

ESCORTED FROM CONVENTION

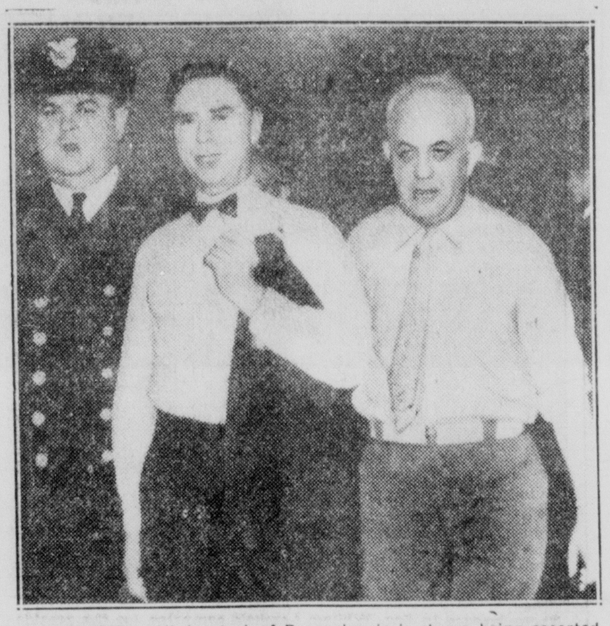

John H. O'Donnell (center) of Pennsylvania is shown being escorted from the National Union for Social Justice convention in Cleveland after he had cast the only vote against endorsement of Rep. William Lemke's candidacy for the presidency. (Associated Press Photo)

York-Adams County League

Saturday's Scores

West York 11, Hanover 3.
Albemarle 3, New Freedom 1, (12 innings).
Littlestown 9, New Oxford 0, (forfeit).
Spring Grove 8, McSherrystown 7.

Yesterday's Scores

New Freedom 6, Spring Grove 0.
Hanover 7, Albemarle 4.
West York-New Oxford, postponed.
No other clubs scheduled.

STANDING OF THE CLUBS

	W.	L.	P.C.
New Freedom	12	2	.857
West York	9	5	.643
Littlestown	9	6	.600
Albemarle	8	6	.571
Spring Grove	7	9	.438
Hanover	5	9	.357
McSherrystown	4	11	.267
New Oxford	3	10	.231

Saturday's Schedule

West York at Hanover.
New Oxford at Albemarle.
McSherrystown at Spring Grove.
Littlestown at New Freedom, (2).

20% Boost in Cost Of Food Foreseen

Army Quartermasters, Buying for CCC Camps, Predict Increase By Spring.

Washington, Aug. 17 (AP)—Contemplating the millions of dollars' worth of food they'll buy for the Civilian Conservation corps during the next few months, army quartermasters predicted Sunday that prices would go up twenty per cent by next spring.

The average family, they argued, likewise would feel the increase because the CCC "rations"—identical with that of the regular army—includes thirty-nine kinds of food necessary for adequate nourishment.

Effects of the drought and improved business conditions—which the army buyers said were stimulating the demand for high quality groceries—so far have been only partially felt because the CCC's non-perishable foods are contracted for three months in advance.

Increased prices for milk and other dairy products, fresh meat and vegetables, however, already have boosted the daily cost of feeding one CCC recruit from 44.0 cents in April to 45.39 cents in July, the commissary experts said. Scanning latest market reports, officials predicted that before new crops replenish the supply, the ration cost next spring would reach a high of 55 cents.

Rebel Air Bombs Hit French Town

No One Hurt, But Cafe in Border Village Damaged; Fascists Wreck Oil Tank.

Hendaye, France, Aug. 17 (AP)—A Spanish rebel war plane Sunday night dropped three bombs on the frontier French village of Biriatou—apparently by accident.

One of the bombs hit a small cafe. Another barely missed a church.

No one was hurt. Two men playing cards in the cafe escaped safely.

The rebel plane, supporting a general fascist advance in Irun and other government towns in the north, evidently intended to drop the bombs on government troops defending the Spanish side of the Bidossaa river, near Irun.

It missed its target, however, and plopped three of the bombs on the French side.

Earlier, other rebel bombing planes wrecked huge gasoline tanks at Bilbao, which the government had guarded successfully against sea attack with a living wall of rebel prisoners.

Off San Sebastian, three rebel cruisers threatened to shell fortified heights near the city.

After the bombs had hit Biriatou, French authorities went to the little village, a mile from Hendaye. Later reporting that the cafe was the only building damaged.

It was the first bombardment of French soil during the frontier warfare, but caused little surprise among border observers, since the Spaniards hae been fighting within rifle shot of the international line.

BOY MEETS BEAR

Blandburg, Pa. (AP). — Berry pickers report black bear in Northern Cambria mountains. One lad, who was so frightened he dropped his bucket of berries, later took neighbors and they found tracks of a huge bear.

JUMPING FISH

Johnstown, Pa. (AP).—Johnstowners put this one with the season's best fish stories. Robert Bird and Howard Mitchell, campers, brought in a 10-inch black bass they said jumped into their canoe.

ADVICE TO A WIFE

Butler, Pa. (AP).—Judge John K. Wilson told Mrs. Clarence Walter Hoover it might be a good idea to hit her husband with the piano leg she testified he ripped from the instrument. "I have," she said. "Yes," the judge pointed out, 'but you missed him." He ordered Hoover to pay costs in the surety of the peace suit and sent the couple back to their Portorsville home.

CAN OPENER BURGLAR FINDS SAFE TOO TOUGH

Randsburg, Calif. (AP).—A burglar in this desert mining town gained entrance to the office of George Jewell, insurance agent, by cutting a large hole in the tin roof with a can opener.

But the handy household device failed to work on Jewell's safe and Undersheriff Rea Pyle reported only the dial was damaged.

BEES IRRITABLE IN RAIN

Scranton, Pa. (AP)—Howard Miller, an apiarist for 50 years, says, "Bees are like human beings. They get irritable on rainy days." Miller warns they will sting more readily on cloudy, wet days.

Fishermen's Holiday—Fishing

Pittsburgh (AP).—Two brothers Bonkovitz—Morris and Rubin—are in the fish business. Came vacation time they went to Wildwood, New Jersey—fishing. They returned with a 35-pound sturgeon in their truck.

RITZ CAFE
22 CHAMBERSBURG STREET
Ice Cold **BEER** To Take Out
3 12-oz bottles 25c quarts 20c
BIGGEST GLASS DRAUGHT BEER IN TOWN . . . 10c
Fresh Daily: Steamed Shrimp, Crab Cakes, Hot and Cold Sandwiches.

WHY PUT UP WITH PIMPLES, WRINKLES AND A SALLOW SKIN?

So many women throw their charm and beauty away—look years older than they are—because they neglect common constipation. They forget that badly balanced meals, over a period of years, can change how they look and feel.

Often their menus lack the "bulk" needed for regular habits. Then constipation, the beauty-killer, sets in. Other effects may be headaches, listlessness, sleeplessness.

Get "bulk" back into your meals with a delicious cereal: Kellogg's ALL-BRAN. It absorbs moisture within the body, forms a soft mass, gently cleanses the system.

Just eat two tablespoonfuls daily, either as a cereal or in cooked dishes. ALL-BRAN is *guaranteed*. Try it a week. If not satisfactory, your money will be refunded by the Kellogg Company. Sold by all grocers. Made by Kellogg in Battle Creek.

Learn
Beauty Culture
. . . enjoy the bright, encouraging future this profession holds.
Special Attention to Up-State Girls
WRITE FOR BOOKLET "PROGRESS"
Name .....
Address .....
MODERNELLA COLLEGE OF BEAUTY CULTURE, INC.
6920 Market St., Phila., Pa.

Washable Wall Paint

The washable qualities of Lowe Brothers Mello-Gloss semi-gloss wall finish is one of its important features. Its finish holds its beauty through repeated cleanings—Thus frequent repainting is unnecessary.

Gettysburg Hardware Store
J. C. Shank, Prop. American Legion Bldg. Telephone 16-X Baltimore St.

Only PHILCO HAS ALL THESE FEATURES

1-New Foreign Tuning System!

By automatically tuning the Philco High-Efficiency Aerial, the new 1937 Philco *Foreign Tuning System* more than doubles the foreign stations you can get and enjoy! On the new Spread-Band Dial, overseas stations are spread six times farther apart . . . named and located, in color . . . enabling you to *tune by name*—easily, quickly, accurately!

"Only Philco has it!"

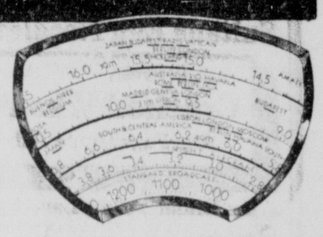

Section of new Spread-Band Dial on the Philco 116X DeLuxe

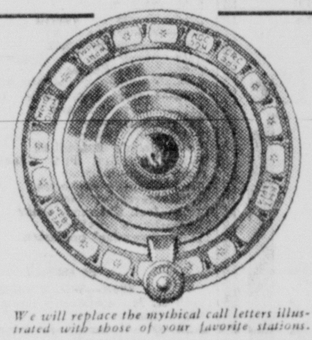

We will replace the mythical call letters illustrated with those of your favorite stations.

2-New Automatic Tuning!

On the new 116X De Luxe, Philco gives you *Automatic Tuning* of favorite American stations! Like dialing a telephone . . . but quicker and easier. One twirl of the dial brings you the stations you want with unfailing precision. Back of the dial, Philco Magnetic Tuning centers the receiver on the exact frequency and holds it there.

"Only Philco has both!"

3-New High-Fidelity!

Tune in a symphony orchestra and every instrument registers its presence. You hear the overtones . . . catch delicate shadings . . . thrill to the thunderous finale! Reproduced perfectly . . . with "boom" eliminated by Acoustic Clarifiers . . . and every note brought up to ear level by the famous Philco Inclined Sounding Board.

"Only Philco has all three!"

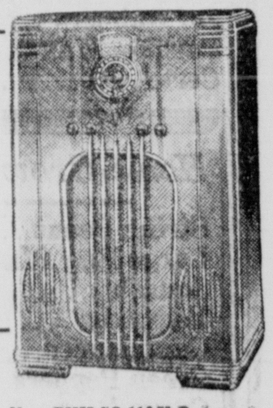

New PHILCO 116X DeLuxe*
$195 Less Aerial

CHOOSE FROM 52 NEW 1937 PHILCOS
$20 to $375
EASY TERMS ★ Liberal Trade-in Allowance
FREE Home Demonstration!

*Sold only with Philco High-Efficiency Aerial to insure greatest foreign reception.

Baker's Battery Service
Opposite Post Office Gettysburg, Pa.

Esso Amazing Performance For Happy Motoring
LINCOLNWAY SERVICE STATION
RALPH B. BUTT, Prop. Buford Avenue
Open All Night Chambersburg, Pa.

SCORCHY SMITH

The General Retires At Dawn

MINUTE MOVIES

By ED WHEELAN

MAJESTIC

Doors open 1:30 p. m. and 6:45 p. m.

— Today and Tomorrow —

A&P — ESTABLISHED 1859 — WHERE ECONOMY RULES

SULTANA BRAND
Peanut Butter
1-lb jar 13c 2-lb jar 23c

Encore Spaghetti (Prepared) 3 cans 19c
Iona Beans with pork 4 cans 19c
Sultana Egg Noodles lge pkg 15c

A & P Fresh
Cracked Wheat Rolls pan of twelve 9c
Ann Page Grape Jelly glass 10c

Ajax Brand Yellow Laundry
Soap 10 bars 25c
Palmolive Soap cake 5c
Wheaties pkg 10c
Kleen-Lin lge bot 10c

Iona Brand, New Pack
Tomato Juice 2 extra lge cans 19c

MASON JARS
Pints doz. 49c Quarts doz. 59c

Jelly Glasses doz 39c
Jar Caps doz 21c
Jar Rubbers 2 pkgs 9c
Paraffin Wax pkg 10c
Certo bottle 25c

Home-Grown Produce Sale

String Beans 2 lbs 15c
Large Egg Plants 2 for 15c
Squash 2 for 5c
Tomatoes 3 lbs 10c
Cantaloupes 10c and 2 for 15c
Green Peppers 3 for 5c
Cucumbers 3 for 5c
Sugar Corn doz 19c

Rajah Brand
Salad Dressing 8-oz jar 10c

The prices listed in this advertisement are effective until the close of business, Wednesday, Aug. 19th.

Farmers' Annual Fair

In FARMERS' GROVE
Midway Between Abbottstown and East Berlin, Pa.

AUGUST 18th to 22nd, INCLUSIVE
AMUSEMENTE . . . MUSIC
GRAND EXHIBITS . . . BAND CONCERTS

Free Acts Every Afternoon and Evening
By the Wigand Troupe
Acrobats Who Perform Almost Impossible Feats

WORLD OF FUN SHOWS
By Mulligan . . . All During Fair Week

ADMISSION CHARGES, 10c
Children under 12 yrs., Free—Auto and Driver, 25c
Season Ticket for Auto and Driver, $1.00

EXHIBITS SOLICITED PREMIUMS PAID

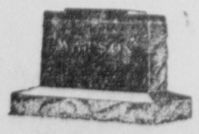

BARRE GRANITE
The Enduring Memorial
According to Many Satisfied Clients

Telephone Biglerville 2R5
Myron H. Knouss
ARENDTSVILLE, PENNA.

CLASSIFIED ADS BRING RESULTS

R-a-d-i-o Programs

All Programs on Eastern Daylight Saving Time.

MONDAY

660M—WEAF—454M
4:30 P. M.—Arnold's Ranch Boys
4:45—"Grandpa Burton"
5:00—Angelo Vitale's orchestra
5:30—Impressions of America
5:45—Jerry Sears's Orchestra
6:00—Flying Time
6:15—Talk; Don Jose
6:30—News; Baseball Scores
6:45—Billy and Betty
7:00—Amos and Andy
7:15—Uncle Ezra
7:30—Edwin C. Hill
7:45—Education in the News
8:00—Fibber McGee
8:30—Daly's orchestra
8:45—Margaret Speaks
9:00—Gypsies orchestra
9:30—Himber's orchestra
10:00—Contented Hour
10:30—Rep. George Fearon
10:45—Great Lakes Symphony
11:00—Allen Leafer's orchestra
11:30—Talk; Jubilee Singers

710K—WOR—422M
4:30 P. M.—Alfredo's orchestra
4:45—Soloists; Sketch
5:00—Talk
5:15—Guy Lombardo's orchestra
5:45—Sketch, "Dick Tracey"
6:00—Uncle Don
6:30—"Junior G Men"
6:45—Talk
7:00—Sports Talk
7:15—Aaronson's orchestra
7:30—Lone Ranger
8:00—Judge Thos. Thacher
8:30—Jazz Nocturne
9:00—Gabriel Heatter, talk
9:15—Rubinoff's violin
9:30—Grant Park Concert
10:00—Symphonic Strings
10:30—Field's orchestra
11:00—Weather, talk
11:15—Nelson's orchestra
11:30—Musical Follies

760K—WJZ—395M
4:30 P. M.—Blossom quartet
4:45—Magic Voice
5:00—Let's Talk it Over
5:30—Singing Lady
5:45—Little Orphan Annie
6:00—Talk; U. S. Army Band
6:30—News; the Revelers
6:45—Lowell Thomas, News
7:00—K. of C. Convention
7:15—Republican Reporter
7:30—Lum and Abner
7:45—Ralph Kirberry, songs
8:00—Jean Dickinson, soloist
8:30—Abe Lyman's orchestra
9:00—Minstrel Show
9:30—Carefree Carnival
10:00—Antobal's Cubans
10:30—Jolly Coburn's orchestra
11:00—Talk; Tony Russel, songs
11:15—Ink Spots quartet
11:30—Al Donahue's orchestra

860K—WABC—348M
4:30 P. M.—Consert Miniatures
4:45—Chicago Variety
5:00—James Hepburn, talk
5:15—Eton Boys
5:30—Vacols by Verrill
5:45—Wilderness Road
6:00—American Poets
6:15—Bobby Benson, sketch
6:30—News; Scores
6:45—Renfrew of the Mounted
7:00—Loretta Lee, songs
7:15—Hall's orchestra
7:30—Charioteers
7:45—Boak Carter
8:00—Heidt's Brigadiers
8:30—Pick and Pat, comedy
9:00—Radio Theater
10:00—Bernie's orchestra
10:30—March of Time
10:45—Jack Shannon, tenor
11:00—Lucas' orchestra
11:30—Cummins' orchestra

TUESDAY

660K—WEAF—454M
8:00 A. M.—Children's story
8:15—Talk
8:30—Cheerio
9:00—Male Quartet
9:15—The Streamliners
10:00—News; Happy Jack
10:15—Viennese Sextet
10:30—Armchair quartet
10:45—Today's Children
11:00—"David Harum"
11:15—Breen and de Rose
11:30—House Detective
11:45—Wife Saver
12:00 M—"Girl Alone"
12:15 P. M.—Old Doctor Jim
12:30—"Dan Harding's Wife"
12:45—Merry Madcaps
1:00—Talk; markets
1:15—Stenross' orchestra
1:30—Wilbur Evans, songs
1:45—Music Guild
2:30—Rhythm Octet
3:00—Pepper Young's Family
3:15—Ma Perkins
3:30—Vic and Sade
3:45—Sketch
4:00—Woman's Review
4:30—Ranch Boys
4:45—Women's Club
5:00—Miniature Theater
5:30—Manhatter's orchestra
6:00—Flying Time
6:15—Talk; Hymn Sing
6:30—News; scores
6:45—Billy and Betty
7:00—Amos 'n' Andy
7:15—The Lamplighter
7:30—Fred Hufsmith, songs
8:00—Reisman orchestra
8:30—Heidt's orchestra
9:00—Voice of the People
9:30—Musical Comedy
10:00—Nickelodeon
10:30—Barry McKinley, songs
10:45—Campbell's Royalists
11:00—Clem McCarthy
11:15—Rodrigo's orchestra
11:30—Talk; Henderson orchestra

710—WOR, Newark—422m
8:00 A. M.—Talk
8:15—Melody Time
8:30—Sales Talk
8:45—Tex Fletcher, songs
9:00—Conjur and Caroline
9:15—Modern Living
9:30—Shopping Talk
9:45—Room Recipes
10:00—Ed Fitzgerald and Co.
11:00—Oregon Reveries
11:30—Hitmaker's orchestra
12:00 M.—Marilyn Duke
12:15 P. M.—Fashion Tips
12:30 P. M.—Talk
12:45—Jim Barry, tenor
1:00—Medical Talk
1:15—Freudberg's orchestra
1:30—Woman Reporter
1:45—Band of Tomorrow
2:00—Woman's Hour
2:45—Garden Club
3:00—Molly of the Movies
3:15—Great Lakes Exp., band concert
4:00—Organ Recital
4:15—Champlain Handicap from Saratoga
4:45—Melody Moments
5:00—Talk
5:15—McCune's orchestra
5:30—Story Teller's House
5:45—Dick Tracey
6:00—Uncle Don
6:30—Val Ernie's orchestra
6:45—Talk
7:00—Sports
7:15—Hollywood Highlights
7:30—"Thank You Stusia"
7:45—The Crusaders
8:00—Charioteers
8:15—Jack Randolph's Music
8:30—Sinfonietta
9:00—Witch's Tale
9:30—Morton Gould anr Larry Tallor
10:00—Sketch, 'The Hollisters'
10:15—Great Lakes Symphony
11:00—Weather, talk
11:15—Aaronson's orchestra
11:45—Dance orchestra

760K—WJZ—395M
8:00 A. M.—Morning Devotions
8:15—Dick Leibert, organ
8:45—Dandies of Yesterday
9:00—Breakfast Club
10:00—News; Vaughn de Leath
10:15—Aristocratic Rhythm
10:30—"Josh Higgins"
10:45—Dan and Sylvia
11:00—Herman and Banta
11:15—Home Sweet Home
11:30—Vic and Sade
11:45—Gospel Singer
12:00 M.—'Five Star Jones'
12:15 P. M.—Schneider's Texans
12:30—Jules Lande's orchestra
12:45—Words and Music
1:15—Democratic Talk
1:30—Farm and Home Hour
2:30—Golden Melodies
3:00—Bailey Axton, songs
3:15—Continental Varieties
3:45—"Have You Heard?"
4:00—"Foxes of Flatbush"
4:15—Joan's Escorts
4:30—Alma Kitchell, songs
4:45—Magic Voice
5:00—Stemm's orchestra
5:30—Singing Lady
5:45—Little Orphan Annie
6:00—Talk; Male quartet
6:15—Animal Close-Ups
6:30—News; Zeke Manners
6:45—Lowell Thomas, news
7:00—Easy Aces
7:15—Republican Reporter
7:30—Lum and Abner
7:45—Vivian Della Chiesa
8:00—Show on Wheels
8:30—Welcome Valley
9:00—Sophie Tucker orchestra
9:30—Sketch
10:00—N. B. C. Symphony
11:00—Talk; La Marr's orchestra
11:30—Coburn's orchestra

860K—WABC—348M
8:00 A. M.—Girls' Trio
8:30—Salon Musicale
9:00—Summer Days
9:30—Richard Maxwell
9:45—Bill and Ginger; News
10:00—Betty and Bob
11:00—Bob and Rennie, songs
11:15—U. S. Navy Band
11:45—The Rhythmaires
12:00 M.—Between the Book Ends
12:15 P. M.—Rhythm Boys
12:30—Deutsch orchestra
1:00—Hall's orchestra
1:30—Stage Talk, concert
2:00—July's Jesters
2:15—Happy Hollow
2:30—The Dictators
3:00—Margaret McCrae, songs
3:15—Science Service
3:30—Mayfair Singers
4:00—Great Lakes Revue
4:30—Chamber orchestra
5:00—Jimmy Farrell, songs
5:15—Billy Mills orchestra
5:45—"Wilderness Road"
6:00—Patti Chopin, songs
6:15—'News of Youth'
6:30—News; Scores
6:45—Renfrew of the Mounted
7:00—Jerry Cooper
7:30—Kate Smith, orchestra
7:45—News
8:00—Hammerstein Music Hall
8:30—Ken Murray, comedy
9:00—Dorsey's orchestra
9:30—Rupert Hughes
10:30—March of Time
10:45—Happy Days
11:00—Robinson's orchestra
11:45—Sissle's orchestra

RESPOND TO CONVENTION CHEERS

Three leaders in Rep. William Lemke's campaign for the presidency got ovations from delegates to the National Union for Social Justice convention in Cleveland when they appeared on the speakers' platform. Left to right, the Rev. Gerald L. K. Smith, lieutenant of the late Huey P. Long; the Rev. Charles E. Coughlin, N. U. S. J. president, and Dr. Francis E. Townsend, old age pensions leader. (Associated Press Photo)

Man About Manhattan

By George Tucker

New York.—Gladys Loyd, who is Mrs. Edward G. Robinson in real life, was a business manager for several famous authors long before fame rewarded the Robinson histrionics. As a matter of fact, he wasn't well known at all until he impersonated Al Capone in a play about six years ago. After that "tough" assignments came readily and eventually the movies got him. Now rapidly nearing the "millionaire" class, he ascribes his success to the "menace" in his face. But, the financial sagacity of his wife hasn't exactly been a hindrance.

Standing on Broadway at 47th street the other night, minding my own business, I was pleasantly startled to observe the youngest of the Bennett sisters, Joan, go by. The pretty, honey-haired thing was just off the boat (the Queen Mary, no less) and she was wearing a lovely gown of some unknown (to me) design. But the soft blue of it chimed in so prettily with her hair and eyes that you thought for a moment you must be witnessing a scene from a movie. Ladies and gentlemen, Miss Bennett has never appeared lovelier in any picture than she is in real life.

* * *

Now is the time of year when the river police are on the alert for "pirates" in distress. These are the kids who, imbued with the spirit of Captain Kidd, Jean Lafitte and other corsairs, build themselves rafts or boats and go adventuring on the nearby waters. The danger is that these rafts are seldom substantially built and almost never expertly manner. Caught by the dangerous currents of Hell Gate, there is apt to be a tragedy unless the police, who use fast small motor boats, are able to reach them in time. It's exciting business—this being a pirate—but it's more exciting if the river police catch you. They give you a real talking-to.

Jane Cowl, who takes acting seriously, keeps one thing in mind, and one thing only, when reading a new part. She weighs it against previous roles and decides whether her public would like to see her in such a characterization. Whether she admires the part herself is something she never allows to influence her.

* * *

Tourists making their first ocean voyage are often startled when, upon boarding liners in Manhattan, they are handed a paper marked "New York Police Department."

But they needn't be. This is a warning against card sharks who prey on the uninitiated and fleece the unwary out of their coin. Almost every large liner unwittingly lists such a shark among its passengers—despite the vibilance of the police. Usually they are affable fellows with an easy approach, a friendly line of chatter, and an infectious personality. You know, a friendly chat on deck, a drink at the bar . . .

Another of those socially-minded matrons who thrills to the presence of celebrities at her parties, made the error of inviting two song-writers recently. They went well armed. When the request came, as they knew it would, for a display of their talent, they agreed with enthusiasm and immediately sang a song which ridiculed dowagers who spent their time celebrity-chasing.

The song got a big laugh from the guests, and more applauded louder than the pilloried hostess. But that ended their welcome at that address. They aren't invited there any more.

COAL WOOD
Shamokin's Best Hard Anthracite
M. R. Truck Loads
5 Tons-$7.00 per ton
Lykens Valley Nut, Stove or Egg, Double Screened
Truck Loads-$7.50 per Ton
Phone 189-X
BUOHL'S
COAL & WOOD YARDS
Steinwehr Ave.

Hotel Brigantine
Brigantine Beach New Jersey

TWO MILES FROM ATLANTIC CITY

Rest, relaxation, quiet amid pleasant surroundings. Superb dining service. Cheerful guest rooms each with ocean view.

Guests enjoy Free golf over an interesting course, enjoy bathing with the advantages of a private beach and fish from Free fishing pier directly in front of hotel.

Dancing and Entertainment
Cocktail Lounge

Hotel Bus Meets All Trains
or if you come by auto, turn left off Boulevard at South Carolina Avenue.

American Plan $5.00 up per day
European Plan $3.00 up per day
Weekly Rates $20.00 up

Personal Direction
Joseph B. Uhler and Paul Hildebrandt

CAR HITS TREE; 4 HURT

Four residents of near York Springs were injured Saturday morning at about 1:30 o'clock when the car in which they rode turned over and struck a tree at the curve near the Jones store in Dillsburg. George Fogle and Guy Emlet received lacerations of the head. Dale Emlet received lacerations on the right arm. Paul Dennis was pinned beneath the automobile and received brush burns and lacerations of the head and face.

The injured men were taken to the office of Dr. Robert Stoner, York Springs, by F. E. Coulson, York Springs, and Ray Jones, Dillsburg. Their injuries were treated. The demolished automobile was towed to the Coulson garage, York Springs.

Members of the families of Henry and Junious Morgan, of the banking firm, have been yachtsmen for four generations.

PEACHES

Best Yellow and White Free-stone Varieties for Canning.

CRESTMONT ORCHARD

C. J. Tyson Gardners, Pa.
Carlisle-Gettysburg Road

C. W. EPLEY
Upsets Used Car Market with This Unexpected CLEAN-UP!

PRICE

Every used car is conspicuously marked with its price in plain figures, and that price is rigidly maintained.

No money down.
The easiest terms in town.

C. W. EPLEY GARAGE

drive carefully ...and use Blue Sunoco

We challenge you to find a motor fuel that gives quicker action in an emergency!

Its lightning pick-up snaps you to safety.

• • •

Its high knockless power minimizes gear shifting; reduces one-handed steering.

• • •

Its freedom from corrosive action makes Blue Sunoco safer for your motor.

BLUE SUNOCO
THE ONLY TRUE BLUE
MOTOR FUEL

TOP PERFORMANCE . . . at regular gas price